THE ATLANTA CONSTITUTION

For 79 Years an Independent Georgia Newspaper, Georgia Owned and Georgia Edited

VOL. LXXIX, No. 296. ATLANTA (2), GA., MONDAY MORNING, APRIL 7, 1947 Issued Daily and Sunday, entered as second-class matter, post office, Atlanta, Ga. Price Five Cents

Atlantans Brace for Phone Strike As U. S. Struggles for Arbitration

Truman, Congress Appear Headed for Tax Cut Showdown

WASHINGTON, April 6—(UP)—President Truman and the Republican-controlled Congress Sunday night appeared headed for a showdown on economy and tax cuts which may be carried into the 1948 presidential election as the top domestic issue.

GOP leaders said the implied veto threat raised over their income tax reduction program by Mr. Truman Saturday night would not force them to abandon the promises they made to 60,000,000 when they ousted the Democrats last November.

"We're going right ahead," said Chairman Eugene D. Millikin, Republican, of Colorado, of the Senate Finance Committee. "The President's threat doesn't frighten me the slightest."

His group plans to start hearings within two weeks on the House-approved GOP plan to cut income taxes this year from 30 to 20 percent at a cost to the Treasury of $3,800,000,000 a year. The Senate is expected to take up the bill by mid-May.

Stolen Monkey Back To Assuage Mother's Grief

KANSAS CITY, April 6—(AP)—Bebe, two-month-old Rhesus monkey stolen from Swope Park Zoo, was found Sunday in a discarded box in a small neighborhood park after her piteous cries attracted Easter paraders.

The tiny Simian's reunion with her grieving mother, seven-year-old Janie, will not take place until Monday, W. T. Cully, Zoo Director, explained.

The ailing parent, which has refused all food since her firstborn was spirited away early Saturday morning, has developed pneumonia and was to be treated with penicillin.

5 Hurt as Fire Razes Durham Hotel, 2 Stores

DURHAM, N. C., April 6—(AP)—Two persons were overcome by smoke but 15 others escaped without injury Sunday when the Durham Hotel No. 3 and several adjoining stores were destroyed by fire. Three firemen received minor injuries.

Sim Sagrantz, of Norristown, Pa., and Vincent Callilouri, of Bridgeport, Conn., were treated at a Durham hospital and released.

They were trapped in their third floor room and were removed by firemen on ladders.

Brooks Barclift, night clerk at the hotel, said he smelled smoke about 3 a. m. and then made the rounds of the small hotel waking the guests.

Four Killed in Tennessee Air Crash

DECATURVILLE, Tenn., April 6—(AP)—Names of four persons killed in the crash of a twin-engined Army transport near here Saturday remained undisclosed Sunday as an investigating crew from the Smyrna (Tenn.) Army Air Base continued to study the wreckage.

Air Base officials said names of the victims were still unverified, but that they would be released later. Two of the bodies bore Army insignia—that of a colonel and a captain—while the other two were in civilian attire.

The big plane was described by witnesses as a C-47. It crashed into a hill about midafternoon, during a heavy rain and wind storm. Wreckage and bodies were scattered over a wide area.

The transport's log showed it left Los Angeles March 26 for Boston, and departed from Bolling Field in Washington, D. C., Saturday for Memphis. It apparently was attempting to land in a small clearing when it plunged into the side of the heavily-wooded hill.

'On-Spot' Senate Probe of Oil Deals Looms

WASHINGTON, April 6—(UP)—Two, and possibly three, members of the Senate War Investigating Committee may fly to Saudi Arabia for an on-the-spot investigation of charges that the Navy paid $33,460,000 more than necessary for Middle East oil.

The charge was made before the Committee recently by Oil Man James A. Moffett. He said the Navy paid $59,879,000 in 1945 for Saudi Arabian oil which it could have purchased in 1941 for $26,419,000. The Navy countered that the oil offered in 1941 was inferior.

Anxious to gather first-hand evidence for a full-blown inquiry, Chairman Owen Brewster, Republican, of Maine, and Sen. Homer Ferguson, Republican, of Michigan, plan to fly from Cairo, Egypt, to the oil fields in the next 10 days. Sen. Carl A. Hatch, Democrat, of New Mexico, will go along if his schedule permits.

Jap Conservatives Win 24 Governorships

TOKYO, April 6—(UP)—Twenty-four of 46 Prefectures (States) elected conservative and middle-of-the-road Governors in Saturday's first local elections in the history of Japan, returns showed Sunday.

Conclusive returns from the 22 other Prefectures were not immediately available.

Only two Socialists appeared to have polled enough votes for the governorship. There were no Communist winners. The Conservative Liberal and Democratic parties took five offices, and the rest were won by independents.

Conservative Seeichiro Yasui was re-elected Mayor of Greater Tokyo, outstripping Takichiro Yagawa, Social Democrat, who proved his own important opposition in a field of four candidates.

Communists Guard Area With 50,000, Dispatch Says

NANKING, China, April 6—(UP)—A Chinese Central News Agency dispatch asserted Sunday that the Communists were maintaining a "standing army" of 50,000 men at Dairen and neighboring Port Arthur, presumably to combat any Chinese Government attempt to occupy the area.

Central said that both cities had been stripped by the Communists and Russian occupation forces.

$20,000 IN FINE WHISKEY GOES DOWN CREEK IN SCOTLAND BY ERROR

LONDON, April 6—(UP)—A worker at the Coleburn Distillery in Morayshire, Scotland, turned the wrong valve Saturday and 800 gallons of fine whiskey went into a creek instead of into casks.

Residents said the creek had an expensive bouquet three miles from the distillery. It should have—the whiskey was worth $20,000.

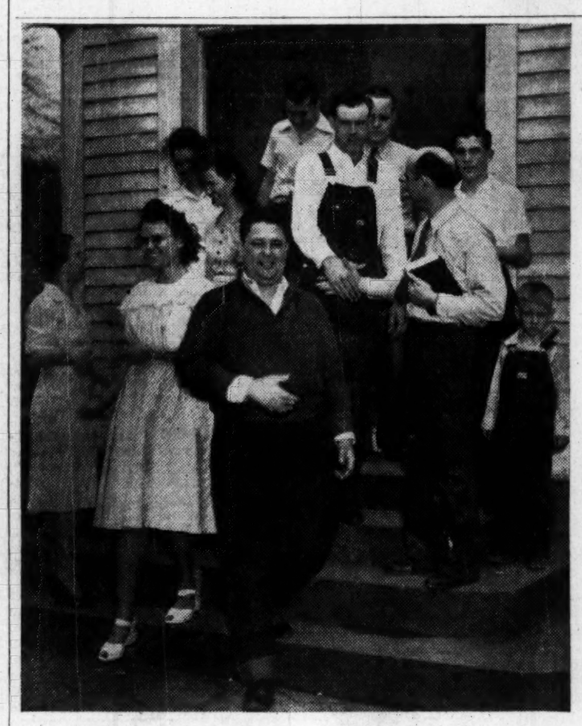

Associated Press Photo

Constitution Staff Photo—Ryan Sanders

EASTER SUNDAY ATTIRE VARIES IN ATLANTA—No new outfits were seen in the Easter Parade at the Washington Street Assembly of God Church here Sunday. At request of the Pastor, the Rev. Jimmy Mayo, the congregation attended services in work clothes, overalls and cotton print dresses. The Rev. Mr. Mayo is shown in picture at left shaking hands with worshipers after the services. But at other churches here the attire was traditionally new and bright. Mrs. Erwin Dickey, left, and Mrs. Alexander Wood typify the smartly dressed Atlantans as they attended services at St. Philip's Episcopal Church, where the congregation overflowed.

Compromise Sought In 11th-Hour Appeal

Atlantans faced a crippling telephone strike beginning at 6 a. m. today as national phone union leaders ordered workers not to report to work this morning.

Early this morning no change had come in the deadlock between representatives of the National Federation of Telephone Workers and the vast American Telephone and Telegraph Company system.

In Washington Edgar L. Warren, Chief of the Labor Department's Conciliation Service, said late Sunday the Government had made a last-minute compromise proposal in an eleventh-hour effort to head off the strike.

Warren said he has instructed conciliators across the country to keep representatives of the National Federation of Telephone Workers and State Bell Telephone systems in continuous session "until the formulas for settling the disputes are worked out."

He declined to reveal the nature of the Government's proposal, but it was believed to be a form of arbitration on the Union's demands for a $12-dollar weekly pay boost, reduced progression schedules, union shop, and other improved working conditions.

Earlier, Pres. Joseph A. Beirne, of the NFTW, said all efforts to head off the nationwide walkout had failed and "tomorrow (Monday) morning we strike."

To many Atlantans on dial systems, it would mean at first a curtailment of service, but not a complete cessation.

The 42,000 Southeastern workers joining the 245,000 others throughout the nation in the walkout, would tie up all but dial phones and emergency service on long distance and on manually operated local calls.

In Atlanta, dial service was to continue on all exchanges except Hemlock, Belmont and Jackson unless equipment breaks down. These three exchanges are manually operated and will accept only emergency calls.

The Southern Bell Company defines emergency calls as those dealing with "fire, serious accident or illness or any situation requiring the aid of the police or doctors or the service of Municipal or other Governmental authorities."

Southern Bell management personnel will handle these emergency calls, having refused a Union offer to provide such service provided no management people should be used for such duties.

All Atlanta telephone workers will meet at 8:30 a. m. today at the old USO building on Courtland Street, N. E., adjoining the City Auditorium, should the strike be on.

Attempts at bargaining between representatives of Southeastern phone workers and the Southern Bell had broken up here Sunday night.

Earlier, the Southern Federation of Telephone Workers broke off talks with the Southern Bell Telegraph and Telephone Company, charging that the Company had resorted to "eleventh-hour sandbagging," while the Company said it had only restated its position which the Union had known all along.

Saturday's break was a result of a dispute over Union demands for the union shop, check-off and uniform leaves of absence for

Continued on Page 4, Column 3

Demaret Wins Augusta Event Second Time

AUGUSTA, April 6—Jimmy Demaret, Texas and California golfer, won the $10,000 Masters' Tourney here Sunday for the second time, adding $2,500 to his earnings, which now are $12,100 for the year, top figure for pro linksmen. He negotiated the 72 holes in 281 strokes, shooting the last 18 in 71, or one under par.

Amateur Frank Stranahan and Byron Nelson followed with a tie of 283 strokes each. Demaret had a three-stroke lead over the field at the start of the final round.

Next in line were Ben Hogan, the tourney favorite, and Harold McSpaden, tied at 284 each; and Henry Pickard and Jim Farrier, tied at 286 each. Bobby Locke, from South Africa, carded a 289 for seventh place. (Details on Sports page).

BUSY?

"Can't do a THING with my hair," she said.
"It takes SO long to dry!
"I haven't time for beauty shoppes,"
She breathed a weary sigh!

But being a clever lady
She searched our WANT AD page
And found a good hair dryer
(Now her coiffure's all the rage.)

CONSTITUTION
WANT ADS
WALNUT 6565

Fair, Mild Weather Slated As Spring Settles Down

Fair skies and mild weather predicted for today and the early part of the week indicate "this may be the real thing," according to the Atlanta weather forecaster, who Sunday assured the public the present Spring weather is not likely to be interrupted by icy winds and wintry temperatures.

Today's high will be 75 degrees and the low, 50. Temperatures Sunday ranged between 56 and 79.

IN OTHER PAGES

	Pages
Classified ads.	17-19
Comics.	20
Cross-word puzzle.	14
Editorial page.	6
Editorial features.	7
Obituaries.	16
Radio programs.	14
Railroad schedules.	16
Society.	15
Sports.	8, 9
Theater programs.	9
Women's page features.	14
Weather.	16

DRUM-BUGLE CORPS MISSING---UNLESS IT'S ON A HAT

Millinery Sparkles in Brightest Easter Parade

By CELESTINE SIBLEY

Youngsters listening to their elders' flowery forecasts of the Easter parade may have been a mite disappointed that the drum and bugle corps was missing from Sunday's procession — but everything else was there and most of it on milady's head!

It was the biggest, brightest, handsomest Easter parade Atlanta has seen since the opulent pre-prewar days, blessed by balmy, if cloudy, weather and given significance by services of beauty and solemnity at all the churches.

Taking their cue from the symbolism of the Resurrection and the rebirth of nature herself, Atlanta's promenaders in the before-and-after-church fashion show turned out in greater numbers and finer feathers than in years. Clothes, for the unfashion-conscious anyhow, were mostly just clothes — ranging from powder-blue pants and panama hats for the gentlemen to anything from organdy to Summer furs for the ladies—but hats . . . well!

The Easter bunny himself might have dreamed up most of the confections that rode high in the Easter parade, for they had the delectable unreality of the spun sugar, isinglass-windowed Easter egg your grandmother used to keep in her Victorian parlor. There were birds on Nellie's hat—and flowers and vegetables and yards and yards of satin ribbon and miles of misty tulle. There were great floppy wide-brimmed cartwheels of bright, bright straw and diminutive bunches of posies pinned saucily over one eye.

In the front pew of one Peachtree Street sanctuary a lady wore a stalk of hollyhocks growing straight out of her scalp. There were pink pancakes of hats frosted with a meringue of white veil. There were Gibson Girl sailors and inverted egg baskets full of roses. And there was at least one damsel marching in the after-church parade who had something on her hat she was not aware of —the price tag, waggling brazenly and revealingly in the breeze as she bowed right and left.

Disjointed units of the city-wide Easter procession started forming as early as 9:30 a. m. as mamas wiped the last traces of Easter egg dye and chocolate bunnies from small faces and hurried youngsters off to Sunday School. By 11 a. m. the greatest throng of worshippers churches have welcomed since Christmas swelled the ranks of the bright-plumaged paraders. Once church was over the parade moved downtown and toward the parks where the morning's rendezvous with the Easter bunny was resumed.

One Atlanta church, however, broke with tradition to the extent of ruling out the fashion show. In compliance with the request of the Rev. Jimmie Mayo, Pastor of the Washington Street Assembly of God Church, members of the congregation wore work clothes, overalls and modest print dresses to the Easter services.

Lewis Idling Miners Till U. S. Certifies Pits

WASHINGTON, April 6—(UP) Secretary of the Interior Krug notified Governors of 15 States Sunday that Federal inspectors have found dangerous conditions in 162 privately-operated soft coal mines and urged their co-operation in eliminating such conditions.

He dispatched a long letter to the Governors, naming each mine and its particular hazard, as John L. Lewis stood firm on his demand that the Government certify the safety of all mines as the price of getting his 400,000 UMW members back on the job.

Lewis' demand, rejected as "arbitrary" by Coal Mines Administrator N. H. Collisson, apparently meant that the week-old "mourning" work stoppage for the Centralia, Ill., mine disaster victims, expiring at midnight Sunday, will extend into an indefinite "safety shutdown."

The burly mine chieftain had no comment Sunday when asked whether he would accept the Government's invitation to co-operate in getting the mines back into production. Nor would he hint at his future strategy.

"I would have no comment of any character," he said.

One Government official, expressing a view shared by private coal operators and some members of Congress, said Lewis obviously was taking advantage of the safety issue to pull the strike he had planned for April 1 but which the Supreme Court enjoined.

He said Lewis may have "overplayed his hand." He doubted if the mine boss wants another head-on collision with the courts.

"I look for Lewis to do some fancy and resourceful maneuvering—say in about a week—that will permit him to back down and not lose too much face," this official said. "Aside from the court angle, the public sympathy he has aroused for the miners may be replaced by anger over his tactics. The miners are sure to suffer in the long run."

But reports from the coal fields indicated that Lewis would have almost solid backing, whatever course he takes. UMW district officials were cautious in predicting whether their members would reenter the pits but scattered reports from Pennsylvania, West Virginia, Virginia and Kentucky showed definitely that little coal, if any, would be produced until Lewis flashes the go-ahead.

Employees of the Solid Fuels Administration were standing by for possible emergency action in a prolonged work stoppage.

Their authority to freeze coal stocks at the mines, in transit or at docksides, and to allocate it to essential users expired at midnight, March 31. They will ask industry to handle such a program on a voluntary basis and may appeal to Congress for temporary control powers.

The agency estimated that there were 50,000,000 tons of coal in consumers' stockpiles on March 1 and that production reached 12,150,000 tons weekly just before the "memorial" shutdown.

Specifically, Lewis proposed in a letter to Capt. N. H. Collisson, Federal Coal Mines Administrator, that all except two mines remain closed until certified as safe by federal mine inspectors. Those exempt are Union Pacific Coal Company pits at Stansbury and Reliance, Wyo.

Collisson labeled the request "arbitrary" and passed the ball back to Lewis by pointing out that his wage agreement with Secretary of the Interior J. A. Krug for operation of the mines during government control provides that

Continued on Page 4, Column 6

Clubbed, Strangled Czech Consul Found in Paris; Blonde Is Hunted

PARIS, April 6—(AP)—The body of Geza Rac, 40-year-old Czechoslovak Consul, clubbed and strangled, was found lying early Sunday on the steps of the Palais of Chaillot, in the shadow of the Eiffel Tower.

Police announced they were looking for a blonde woman companion with whom Rac was known to be friendly until about a week ago.

Czechoslovak Embassy officials dismissed any suspicion that a political crime was involved. Police, pointing to the 58,000 francs (about $480) still in Rac's pocketbook, insisted that robbery was not the motive.

Rac's body lay at least 12 hours on the steps of the modern Chaillot Palace where the weekly drawings of France's national lottery most often are held.

A French subway worker walking home at 1:15 a. m. told police he saw a man lying there groaning, "but I thought he was only a drunkard and didn't investigate any further."

By 8 a. m., when police were called, the Bratislava-born official was dead. His watch had stopped at 12:45.

Rain had washed away clues throughout the night, but police allowed the body to remain on the palace steps until after 1 p. m. while they continued their inquiry.

The police said contusions on Rac's legs indicated he might have been clubbed into unconsciousness at another spot and dragged to the palace steps, on a terrace overlooking the Seine.

The Czechoslovak Ambassador, Jindrich Nosek, and a vice consul identified the body. They told police that Rac was wearing the same clothing he had on when he left the consulate before noon Saturday.

He said at that time that he had errands in town and would not return.

Buttons on his overcoat had been torn away. He had received two blows on the forehead and there were strangulation marks on his neck.

Recently divorced, Rac had been living in a flat not far from where his body was found.

Police declined to discuss their search for the woman.

Atlanta Today Welcomes Gen. Ike As Its Guest for Day of Acclaim

Weather permitting, Atlanta's favorite military leader will arrive by air in time for the elaborate fanfare planned for him today.

Reception Committee officials predicted that if the good weather continues, Gen. Eisenhower's plane will drop out of sunny Southern skies at 3:30 p. m. today at the Marietta Airport, and he will start on his Atlanta tour as announced.

He will leave Atlanta Tuesday.

In the event of bad weather, however, the General will arrive by automobile, and an alternate route has been planned.

Top Atlanta attraction in Atlanta's Army Week celebration, Eisenhower will address a banquet audience at 7:30 p. m. at the Ansley Hotel. Among the officials at the dinner will be Acting Gov. Thompson and Mayor Hartsfield.

WASHINGTON, April 6—(UP)—In an Easter Day message coinciding with the opening of Army Week, Gen. Eisenhower said Sunday that the Army—"committed to a mission of security and peace"—can succeed only in so far . . . as we are supported by the American people."

Gen. Eisenhower will be greeted at the Marietta Airport by a committee of dignitaries from the Military Order of the World Wars. Including 20 disabled veterans, more than 600 persons are expected to be in the welcoming delegation.

The General's visit here will be in the course of an inspection tour of the Third Army Area.

A special program has been arranged for Gen. Eisenhower at Fort McPherson. A baseball game between teams representing the Fort and the Jacksonville Naval Air Station in the afternoon, and a formal dance and reception at 8:30 p. m. have been scheduled. Open house for the public will be observed at the Fort beginning at 2 p. m.

Following is the route Gen. Eisenhower's caravan will take in Atlanta and environs:

His motorcade is scheduled to be at the intersection of West Pace's Ferry Road and the New Marietta Highway at 4 p. m., and

Continued on Page 4, Column 3

Constitution Staff Photos—Carl Dixon and Ryan Sanders.

Heady Business . . . The return of Spring, the rebirth of nature . . . it's enough to go to a girl's head. Hats had everything in Atlanta.

Soviets To Reply Today To 'Truman Doctrine'; DeGaulle Backs U. S.

By THE UNTED PRESS

As the world awaited today for Russias first full-comment reply to America's stop-communism drive, Gen. Charles de Gaulle, speaking as a French soldier and national hero, promised that France would be side by side with the United States if "a new tyranny should menace part or all of the world."

The French leader's statement was made at a Strasbourg liberation celebration on the eve of a speech by Russian United Nations Delegate Andrei Gromyko on President Truman's proposal to send $400,000,000 in aid to Greece and Turkey. The speech to be delivered before the Security Council will be the first detailed official Russian reaction to the "Truman Doctrine," and it was not expected to be gentle.

Gen. de Gaulle told thousands of cheering Frenchmen and hundreds of Americans in GI-liberated Strasbourg, "The similarity in ideals between our two peoples has created between them a sort of exceptional and real moral bond which nothing can break."

Turning to U. S. Ambassador Jefferson Caffery, who was guest of honor with him, he said: "The dead Americans under Alsace soil are not only warriors whose sacrifices warrant their being honored. They are also and for always witnesses of the great causes which brought their country to the aid of those fighting against oppression.

"We have guaranteed," he said, "that we will be faithful to the great cause for which they sacrificed themselves and through which America and France came to serve together once again."

Meanwhile responsible quarters in Moscow forecast that Western powers would attempt again to obtain action by the foreign ministers' council on an American proposal for a four-power pact designed to prevent German aggression for 40 years.

Thus far, Russia Foreign Minister V. M. Molotov has declined to discuss the proposal until other decisions are reached on Germany.

Western delegations have little hope of reaching any major conclusions on Germany at this meeting, and are anxious to proceed with the rest of the agenda, on which the treaty is a main item.

At Lake Success, N. Y., the UN Disarmament Commission also is anxious to hear from the Russians.

The Commission, going into its fourth meeting, is still on general debate, and Gromyko is the only major power delegate who has not outlined his views. Russia has been pressing the disarmament issue, but the United States and Great Britain, in their opening statements, insisted that world confidence must be restored before any nation can be expected to disarm.

Gromyko is expected to speak at a Monday morning session of the UNO Disarmament Commission and an afternoon session of the Security Council.

At Washington, Sen. Vandenberg urged that the United Nations establish a policy by which a "Big Five" nation could vote "no" in the Security Council without automatically exercising a veto.

Vandenberg told a reporter that, in effect, is the position the United States would take on extending its proposed aid to Greece and Turkey if Congress adopts his amendment to the pending $400,000,000 bill. It would not, however, apply to any other question in the Security Council.

The Senator's amendment provides that the UNO can halt the American action any time the international organization is prepared to take over the assistance program, if two-thirds of the General Assembly or seven of the 11 Security Council members favor such action.

ROOFS—ANY TYPE
EXPERTLY REPAIRED
TIP-TOP ROOFERS
"When You Hear Drip, Drop Call Tip-Top"
JA. 3039 221 MARIETTA

SLEEP TONIGHT
Don't lie awake tossing, tumbling and get up in the morning worn out, exhausted. If you do not sleep well because of nervous tension, nerves need quieting, try SEDATABS. Ingredients used by Doctors. Use only as directed. Satisfaction or money back.
DRUG Jacobs STORES

IN ONE TOWN AFTER ANOTHER THEY'RE SWITCHING TO CALVERT BECAUSE CALVERT WHISKEY IS PRE-WAR QUALITY
Calvert Reserve BLENDED WHISKEY —86.8 Proof—65% Grain Neutral Spirits. Calvert Distillers Corp., New York City

RATS COMMIT SUICIDE
Now rid your premises of rats quickly, easily and without fuss or muss. Saf-Kil Rat Bait made with Red Squill is safest poison known. Large 6-oz. pkg. only
SAF-KIL 59¢
READY MIXED RAT BAIT
Jacobs Drug Stores

You'll enjoy Lansdowne Reserve
The Old Fashioned Blended Whiskey
86 Proof - 62½% Grain Neutral Spirits - The Lansdowne Distillery, Inc. - Havre De Grace, Md.

INSURED SAVINGS
★ Safety and a fair return —We provide both.
FIRST FEDERAL
SAVINGS AND LOAN ASSOCIATION OF ATLANTA
GEORGE W. WEST, President. WA. 6551

BUY THE BEST for LESS
THAT'S WHAT I KEEP TELLING MY WIFE
It's a real pleasure to do the food shopping at Echols! You breeze right through your entire list, filling your needs easily and quickly from mammoth displays of top-quality foods. And it's downright economical, too, because every price is a low price every day at this complete "food department store." Yes—you get the best for less—serve bigger and better meals at a lower cost—when you shop here . . . and these grand values in grand-tasting foods prove it!

FOR HOME USE
SCOTTOWELS 150-Sheet Rolls 2 for 25c
NEW FLORIDA
SNAP BEANS Lb. 19c
U. S. AA
GROUND BEEF Lb. 37c
STOKELY'S FANCY
PEAS . . No. 1 Sieve No. 2 Can 29c
FACTORY PACK
SUGAR . 10-Lb. Bag 89c
LIBBY'S DE LUXE
PEACHES NO. 2½ CAN 29c
LIBBY'S BARTLETT
PEARS . . NO. 2½ CAN 41c
5c BARS POPULAR BRANDS
CANDY . . 6 for 29c
PET OR CARNATION
MILK . . 3 TALL CANS 37c
POPULAR BRANDS
CIGARETTES Ctn. Tax Paid $1.69
(APPLICATOR FREE)
JOHNSON'S GLO-COAT Qt. 98c
CLIMAX WALLPAPER
CLEANER . . . 29c
KING KOTTON
MOPS . . . 12-Oz. 69c
WINDSOR
BROOMS 5-String 98c
BLEACH
CLOROX . . Qts. 17c
HOME OPERATED ECHOLS SUPER MARKET HOME OWNED
We do not Meet prices -- We Make them
780-782 N. HIGHLAND AVE. N. E.

Floods Rout or Maroon 15,000 in 2 U. S. Areas

Associated Press Photo

MICHIGAN FLOODS STRAND THOUSANDS; WILLOW RUN UNDER WATER

CHICAGO, April 6—(UP)—An estimated 15,000 persons were homeless or stranded in their homes Sunday as Spring floods ravaged large areas of the Midwest and East.

Storms, floods and tornadoes, which have battered the Midwest since early Saturday, had killed at least 11 persons. Four died in an Oklahoma tornado, three youths drowned in Kansas when their boat capsized in a gale. Two persons died in Indiana, one in Illinois and one in Michigan.

The worst flood in years crippled parts of Southern Michigan. Approximately half of the 17,000 residents of Mt. Clemens, Mich., were marooned in their homes. Flood waters swirled through sections of at least 15 other Michigan communities.

Easter Sunday parades were spoiled in most sections of the country by dismal weather. Exceptions were New York City, where skies were sunny and temperatures in the 70s; California, some sections of Georgia and Florida, and sections of the Southwestern plains and lower Mississippi Valley. Chicago's Michigan Boulevard, whipped by high winds, was deserted throughout the morning.

Rain-swollen rivers and creeks had overflown their banks in areas of Iowa, Nebraska, Northern Illinois, Western New York and Pennsylvania. Illinois, Michigan and Pennsylvania were hit hardest.

Gales up to 55 miles per hour and colder weather swept in on the stricken areas Sunday but the U. S. Forecaster at Chicago predicted that no rain of any consequence would fall in the areas for 48 hours or more.

The storm which brought record rainfall to the Middle West was moving rapidly northeastward, headed toward the North Atlantic. It was centered late Sunday over Lake Superior.

The gales which came in its wake caused heavy damage, adding to the millions of dollars of flood damage. Trees were blown down, power and communications lines damaged, and windows shattered in Chicago and other Midwest cities.

The floods, especially in populated areas, brought danger of an outbreak of typheid fever and gastro-intestinal diseases. Red Cross officials said they were cooperating with State, city and county health authorities in offering free typhoid immunization to residents of flood areas.

The principal Eastern city affected by floods was Scranton, Pa., where 400 families were reported evacuated from their homes. Wellsboro and Bradford, Pa., also reported extensive damage from rivers and streams which overran their banks Saturday night.

Rampaging flood waters from French Creek rolled through downtown streets in Meadville, Pa., Sunday in what the city engineer called the worst disaster since 1913, causing one death and forcing evacuation of some 150 families by boat, Associated Press said.

The stream was five feet above flood stage and still rising.

Tuberculosis Toll At New Low in '45

WASHINGTON, April 6—(AP)—Tuberculosis killed fewer people in the United States in 1945 than in any previous year, the United States Public Health Service reported Sunday.

The 1945 total was 52,916, a drop of 3.3 percent under the 54,731 in 1944 and 24.4 percent under the 70,080 of 1935.

The death rate two years ago was 40.1 for each 100,000 population. The rate the previous year was 41.3 for each 100,000 persons; in 1900, it was 194.4.

$21,000 Pay Roll Hike Before Council Today

By HERMAN HANCOCK.

City pay rolls will be hiked more than $21,000 annually if Council today approves Finance Committee recommendations for salary raises for 26 department heads and officials.

All except one of the increases were ordered or authorized by the 1947 session of the Georgia Legislature. The extra one, resulting from the recent election of Charles B. Gramling, veteran pumping plant engineer, of the Waterworks Department to the post of Chief Engineer of the Department for a four-year term, is causing something of a flurry in City Hall.

The 18 members of Council will draw an additional $10,800 annually in salary increases which raised their compensation from $100 to $150 monthly; two City Recorders will get hikes from $4,200 to $6,000 a year; Carl T. Sutherland, City Personnel Director, will be boosted from $4,500 to $6,000; City Construction Chief Clarke Donaldson from $6,000 to $7,000; Building Inspector Marvin Harper from $4,500 to $5,000; Deputy Recorder Frank White from $300 to $350 monthly, and Mayor Hartsfield is entitled to draw a 27½ percent war bonus, which is now applicable to other officials.

The Mayor is paid $10,000 annually now. A 27½ percent increase would hike his annual pay check to $12,750.

Comptroller B. Graham West said Saturday the salary increases will be taken to Council Monday, but no measure will be offered to provide the six-day work week for City firemen at an estimated cost of about $140,000 annually.

A proposed 20 percent blanket increase for City business licenses has been proposed to raise the needed sums to institute the six-day work week for firemen. Councilman Ralph Huie, Chairman of Council's Tax Committee, has set a public hearing on the proposition for 3 p. m. Friday, April 18, at City Hall.

A 20 percent raise in licenses would produce approximately $190,000 a year, but the Atlanta school system would receive 30 percent of the revenue collected, leaving the remainder for the Municipal Treasury.

The Gramling proposal has caused considerable speculation at the City Hall. The Legislature passed a charter amendment providing that employees of the City must accept their pensions when they become 70 years old, but it allowed officials to serve out the terms for which they were elected before being forced to retire.

Gramling was under City Civil Service and 70 years old. He would have been forced to accept his pension if something was not done to lift him from the classified service.

W. Zode Smith, Waterworks General Manager, is Gramling's chief, and although he too is over 70 he could finish his present term, which expires Jan. 1, 1949.

Gramling's friends passed an ordinance creating the position of Chief Engineer of the Waterworks Department. The ordinance stipulated that the new post would not be under Civil Service. Gramling was elected immediately after the ordinance was passed, and the salary was set at the maximum for Gramling's old job, $366.66 a month.

Personnel Director Carl T. Sutherland contended the Council was without authority to create the position and wrote West a letter of protest. West promptly asked an opinion from the City's legal staff and announced Saturday he intends to pay Gramling in his new position whether Sutherland approves the pay roll or not.

Both Sutherland and West have asked opinions from City Atty. Jack C. Savage's office and they probably will be filed sometime this week.

Sutherland holds the Council could not legally create such a position; West contends that Council has such authority, that it has ordered the position and that he intends to carry out Council's instructions.

China Depot Relief Column Attacked, Too

PEIPING, China, April 6—(UP) United States Marine Headquarters, giving the first official details of Saturday's attack by Chinese Communists on the Hsin Ho ammunition depot, said Sunday that eight of the 16 Marines wounded were members of an ambushed relief column.

It had previously been supposed that the Marines suffered all their casualties at the ammunition depot. But actually, five were killed and eight wounded there and eight others wounded when the relief column was attacked.

The Communists knew that the depot was comparatively lightly guarded but that 1,000 Marines were stationed at Tangku, five miles away, and that reinforcements could be quickly rushed up by truck. Hoping to stop relief forces until they could finish their attack on the depot, they planted mines in the road they knew the force from Tangku would take and hid in irrigation ditches to ambush it.

Marine headquarters estimated that about 350 Chinese took part in the attack—300 in the assault on the depot and about 50 in the ambush. The bodies of six Chinese were found lying around the depot.

But the Marines believed the attackers' total casualties were "much greater." Marine observation planes saw the fleeing Chinese carrying "a considerable number of stretchers." There also were a number of bloody trails leading northward.

Banquet to Governor

OKLAHOMA CITY—(UP)—When Gov. Roy J. Turner was unable to go to Lawton, Okla., for a banquet in his honor given by the Lawton Chamber of Commerce, they brought the banquet to the chief executive.

Food Dictator Of Reich Kills Self in Cell

FRANKFURT, Germany, April 6—(AP)—Herbert Backe, 50, Reichminister of Food and Agriculture in the last war years, hanged himself Sunday in the Nuernberg jail, where Hermann Goering and three other Nazi leaders previously committed suicide.

Army headquarters here said Backe took his life by tying two handkerchiefs into a noose, which he fastened to a pipe in his cell. He was awaiting trial on war crimes charges.

Backe became acting food minister of Germany in 1942, and was appointed minister by Adolf Hitler in April, 1944. He ordered Germans to eat potatoes with the skins on, and one of his jobs was trying to convince his countrymen that ersatz chocolate and coffee were as good as the real thing.

Backe also was responsible for confiscating food in occupied countries, and shipping it to Germany. Among the charges pending against him was that he employed slave laborers to work state farms.

Battey Employee Killed by Train

Constitution State News Service.

ROME, April 6—William T. Ross, 32, employee of Battey State Hospital, was killed Saturday night when he was struck by a Central of Georgia freight train as he was walking along the tracks, according to a police report.

Funeral services and burial will be held here Monday.

Survivors include his mother, Mrs. Mattie T. Ross, and a brother, Hugh, both of Rome.

The "VOICE" of Constitution Want Ads is EXCELLENT RESULTS.

Avisco
AMERICAN VISCOSE CORPORATION
Dividend Notice
Directors of the American Viscose Corporation at their regular meeting on April 2, 1947, declared dividends of one dollar and twenty-five cents ($1.25) per share on the five percent (5%) cumulative preferred stock and fifty cents (50¢) per share on the common stock, both payable on May 1, 1947, to shareholders of record at the close of business on April 15, 1947.
WILLIAM H. BROWN
Secretary

CALLOUSES
Doctor's Quick Relief!
You''ll quickly forget you have callouses, burning or tenderness on bottom of your feet when you use soothing, cushioning Dr. Scholl's Zino-pads. Separate Medications included for speedily removing callouses. Get this wonder-working relief today. Costs but a trifle. Sold everywhere.
Dr Scholl's Zino-pads

CHICAGO
4 Hours 4 Minutes
LEAVE ATLANTA 7:00 AM 6:30 PM
One Way Fare $32.85 PLUS TAX
LEAVE CHICAGO (CST) 8:45 AM 3:00 PM
Flights Also to Cincinnati, Miami, Dallas, Charleston
For Reservations Phone CAlhoun 6611
Ticket Office: 87 Forsyth St., N. W.
USE DELTA AIR FREIGHT
AIR MAIL NOW 5¢
Delta AIR LINES

NEW APPLIANCES, PLANNING TIPS

Home Show Attracts Atlanta Thousands

Thousands of home-conscious Atlantans sparkling in Easter finery yesterday inspected the hundreds of exhibits of residential building specialities, new appliances to make housework a pleasure and the many displays of home-building and home-equipping ideas now being shown at the Atlanta National Home Show at the Municipal Auditorium.

Beaming officials of the Home Builders' Association of Atlanta, the organization sponsoring the five-day event for persons planning to build or modernize a home, declared attendance figures and comments by visitors "indicate this show is exactly what prospective homeowners want."

Continuing through Wednesday, the Atlanta National Home Show presents what Producer Ira W. Curry describes as "a complete picture of what the foremost manufacturers in the nation offer for a comfortable, livable, modern home of soundest value."

On display are the latest innovations in millwork, surfacing materials, heating equipment, air conditioning, ventilation, building materials, modern kitchens and laundries for the home, lighting devices, bathroom beautifiers and just about everything else a home planner would like to inspect.

In addition, advice on planning and financing is offered by various groups including the Atlanta Real Estate Board, the Veterans' Administration, the Federal Housing Administration, the League of Building and Loan Associations and others.

Many exhibitors pointed out that their appliances or equipment can now usually be bought along with the home, adding only slightly to the down payment on the residence and at only a small increase in the monthly payments.

Non-Home Building Warning Issued

WASHINGTON, April 6—(AP)—Housing Expediter Frank R. Creedon served notice Sunday that government restrictions on nonresidential building will be fully enforced.

He emphasized that the controls remain in effect in a statement which he issued because, he said, reports from several sections indicate "a belief on the part of some that present restrictions on nonresidential construction are being dropped."

Housing officials said the "beliefs" developed after Congress stripped the Civilian Production Administration of its housing program functions March 31.

"I hate you, Francis Macomber!"

SPEEDY HEADACHE RELIEF!
What a joy it is to use Capudine for simple headache and neuralgia. It not only relieves the pain, but also allays the resulting upset nerves. Acts quick because it's liquid. Try Capudine. Use only as directed.
THANKS TO CAPUDINE

Gas on Stomach
Relieved in 5 minutes or double your money back
When excess stomach acid causes painful, suffocating gas, sour stomach and heartburn, doctors usually prescribe the fastest-acting medicines known for symptomatic relief—medicines like those in Bell-ans Tablets. No laxative. Bell-ans brings comfort in a jiffy or return bottle to us for double money back. 25¢

QUARANTEED WATCH REPAIRS
Yes, we have metal Stretch Bands
$5.75 to $7.46
Street Floor
DAVISON'S

radio, etc.
INVESTMENT PROPERTY
PAYING investment—riding a Yellow Cab instead of getting there the hard way. Call WA 0200.
BRAND-NEW Philco deep freeze unit;

OUR NEW PHONE NUMBER
CY PRESS 7781
GIVE US A CALL WHEN YOU NEED
PROMPT DELIVERY SERVICE ON LUMBER AND BUILDING MATERIALS.
"Everything for the Home Builder"
HOMER LUMBER CO.
562 GLENN ST., S. W. ATLANTA, GA.

TRY THIS EASY, ECONOMICAL WAY TO
MORE ATTRACTIVE HAIR
For richer-looking, more lustrous hair, massage scalp with Cuticura Ointment to stimulate circulation and loosen dandruff. Later, shampoo with Cuticura Soap. Today at druggists buy fragrant, mildly medicated Cuticura.
CUTICURA SOAP AND OINTMENT

AUSTIN'S SUPER MARKET
16-32 Georgia Ave. JA. 1662
DOMINO SUGAR 5 Lbs. 46c
POPULAR BRAND CIGARETTES CTN. $1.74 2 PKS. 35c
Austin's "Prize Basket" Featuring Quizmaster Ray McCay
Informal Radio Quiz Broadcast Direct from Austin's Super Market, Mon., Wed., Fri., 7:15 p. m., and Saturday, 7:30 p. m.
WATL Grand Gift—$15.00 Worth of Groceries Each Night. Free Prizes for All Contestants.
U. S. NO. 1 MAINE POTATOES 5 Lbs. 21c
Cal. Iceberg Lettuce HEAD 9c
Swift Premium Wieners LB. 39c
Grade A Ground Beef LB. 35c
OPEN DAILY (Except Sundays) 7:30 A. M. to 10 P. M. Including Wednesdays. SAVE AT AUSTIN'S
TUNE IN WATL MONDAY thru FRIDAY 10:45 to 11:00 A. M. AUSTIN'S RADIO RODEO
AUSTIN'S SUPER MARKET
16-32 Georgia Ave. JA. 1662

DORIS LOCKERMAN

Let's See Now . . .

Madame Chiang Kai-shek, whom Georgia knew as the porcelain-pretty **Mei Ling Soong** when she was a student at **Wesleyan College,** is a very cunning woman, but her husband, the Generalissimo, is far more sincere and, moreover, operates with the courage of his convictions.

With this oblique appraisal, **Miss Shen Chang,** of Shanghai, traveling secretary of the **World Student Service Fund,** disposed of the storied couple now at bitter deadlock with the Communists in China, adding that Sec. Marshall was right in pulling American support out of China and leaving the country to its own devices.

Miss Chang, a visitor here of **Miss Eleanor Durham,** likewise of the World Student Service Fund, spoke to several local colleges over the weekend, seeking aid of college students here for oppressed scholars elsewhere. The Fund, which began in 1937 when the Japanese invaded China, and was accelerated in 1940 when European students needed a helping hand, gets wide support from British, Scandinavian and Netherlands students to pay for food, clothing and medical relief for Chinese pupils, 60 percent of whom are tuberculous.

The slender and piquant Chinese girl had another purpose in visiting Atlanta. She came expressly to see **Margaret Mitchell Marsh,** whose "Gone With the Wind" was a best seller in China last year (500,000 copies) in its translated form. Miss Chang worked herself through the University of Shanghai translating English books to Chinese, and says GWTW has given the Chinese vivid pictures of the South and intrigued more interest than any book she knows.

Incidentally, Pear Buck's works on China are not quite so exciting to Miss Chang . . . especially her last one, "A Pavilion of Women." "Fantastic," said Miss Chang, "Fantastic personality, that Madame whatever her name was."

THAR'S GOLD IN THEM BILLS—A month or so ago, **C. R. Turner,** of 331 North Highland Ave. was plowing with his tractor on his farm near Smyrna in Cobb County and when he dismounted for the day, he found he'd lost his leather wallet and had plowed it under like they used to in the New Deal days.

Turner didn't worry. A retired streetcar operator, he is a believer in the good luck potency of a $2 bill, and there was a $2 bill in that wallet along with the $57 he had stuffed in it.

His faith paid off last week. Turner was riding over the same field, balancing a harrow behind his tractor, peering at the earth, when he sighted the brown leather jutting from the red soil. He leaped off, recovered it and found the contents perfectly preserved.

It was the second time Turner's $2 bill had paid off. The other time his wallet contained more than $200, when he left it on a store counter. Several hours later it was still there, the $2 bill on top of the heap.

NOTE TO COVER MEN

We've always thought of stamp collectors as rare citizens in a class with the late President Roosevelt, but apparently the world is full of them. They will hold an **American Philatelic Congress** in New York May 17. Anyone interested in riding up Nawth with friends of the stamp world, write **Otto Meyer,** 224 Peachtree Arcade, or **T. W. Fowler,** 411 Callan Circle, N. E.

AGNES SCOTT CONCERT

For more than 25 years, the **Agnes Scott** girls as well as the school's devoted graduates, have felt very relaxed about visitors attracted to their school, confident their red-brick, Georgian **Alumnae House** would provide a special touch of grace and hospitality. The Alumnae House seems to be unique in America, because Eastern and Western graduates have sought information about it, with a view to copying the idea for their schools.

The misty grey walls of the house and its period furnishings have grown shabby with use, and the Alumnae have arranged an appearance here of the pianist-comedian **Henry Scott** at Glenn Memorial Church Thursday, April 17, the proceeds to refurnish the guest house.

Agnes Scott Alumnae of Decatur and Atlanta will sponsor the concert, which **Mrs. Granger Hansell** says "definitely will go over with the menfolks! . . . Scott is enough like Victor Borge to assure that."

ERA OF EDUCATION

Obviously, we are head-on in an era of education. Not only are the colleges and universities posting standing - room - only signs, but adults are grabbing every chance for edification, and brain tourneys like forums and discussion panels are easily the most popular programs of the day . . . The **Georgia People's School** will open its second term tomorrow at 353 Courtland St., N. E., under the direction of **Frank McCallister,** of the Georgia Education Service, with a curriculum ranging from an introspective study of the South, America in world politics, the literary scene, labor problems and effective speaking. **Jim Loring,** the radio and theater performer and teacher of speech, says the last People's School brought folks from what we call every walk of life, mixing Colonels, PhD's, professional men and women with housewives, clubwomen, and less fortunate neighbors with grammar school background, and apparently pleasing them all. Lecturers for the Spring term will include **Dr. Rushton Coulborn, Ralph McGill, Dr. George S. Mitchell, Miss Evaline P. Jackson** and several other special instructors.

TRUCK BODIES

AUTO & TRUCK FENDER REPAIRS
COMPLETE PAINTING SERVICE
STATION WAGON BODY REPAIRS
TAILORED SEAT COVERS

BRADLEY'S INC.
SAM E. LEVY, President
Successors to
W. E. BRADLEY CO.
ESTABLISHED 1911
318 Edgewood Ave., N. E.
Phone MAin 2129

AFRAID TO EAT DUE TO GASSY UPSET STOMACH

"I was so full of gas I was afraid I'd burst. Sour, bitter substance rose up in my throat from my upset stomach after meals. I got INNER-AID, and it worked inches of gas and bloat from me. Waistline is way down now. Meals are a pleasure. I praise Inner-Aid to the sky."—This is an actual testimonial and we can verify it.

INNER-AID is the new formula containing medicinal juices from 12 Great Herbs; these herbs cleanse bowels, clear gas from stomach, act on sluggish liver and kidneys. Miserable people soon feel different all over. So don't go on suffering—Get Inner-Aid. Sold by all drug stores.

PROMPT SERVICE ON
WATCH REPAIRING
2 to 10 DAYS
THE COST IS MODERATE
ALL WORK GUARANTEED
★ ★ ★ ★ ★ ★
"GIVE YOUR WATCH THE BEST"
Bring It to Bennett's

WE SPECIALIZE IN CHRONOGRAPH AND STOP WATCHES

Claude S. Bennett INC.
DIAMOND MERCHANTS
The Peachtree Jeweler
ATLANTA
201 PEACHTREE

BABY SPECIAL

GENUINE
TAYLOR TOTS
Baby Strollers
Orig. 9.95 Now **6.49**
Also Baby Swings and Trainers, $1.98

DUCKETT'S
Mail Orders Filled
ARMY STORE, Inc.
JA. 0846
90 Alabama Street

Constitution Staff Photo—Carl Dixon

FIRST FIVE-YEAR LICENSE SOLD—State Patrol Capt. R. V. Richards sells Acting Gov. Thompson the first five-year driver's license in a campaign which is expected to help build a veterinary school. Looking on are, left to right, Rep. Jack Wells, of Clarke County, sponsor of the five-year license plan, and University Students Denmark Groover, Frank Myers and Gus Barksdale.

BUYS 5-YEAR $5 DRIVER'S LICENSE

Thompson Launches Drive To Build Veterinary School

Acting Gov. Thompson has purchased the first five-year driver's license and thereby launched a campaign to raise funds to build a veterinary school in the University System of Georgia.

While a group of students looked on, Thompson recently paid $5 for a driver's license good until 1952. He said that the equivalent of $4 of each $5 license would be set aside in a fund for the possible construction of a veterinary school. Georgia, with a growing livestock industry, has no veterinary school.

Thompson expressed the hope that all Georgia motorists would purchase driver's licenses for a five-year period instead of the customary one-year period so that they, while saving themselves time of renewing the licenses annually, could also contribute to the building of a school.

"The General Assembly authorized the sale of driver's licenses for either one year, as heretofore, or for five years," Thompson asserted. "If every motorist obtains a one-year driver's license, the State will receive the same revenue as heretofore. If, however, a sufficient number of people buy $5 licenses instead of $1 licenses, State Auditor B. E. Thrasher, Jr., and I have agreed to set aside the equivalent of $4 from each $5 license and then talk with the Board of Regents. We will tell the board that we have accumulated this sum which we hope, and which students and livestock people hope, the Regents will use to establish a veterinary school in the University System."

Thompson voiced an appeal to patriotic Georgians to purchase licenses on a five-year basis so there will be additional money for the veterinary school.

"I purchased my five-year license for two reasons," he concluded. "First to help this campaign, and second, because it is more convenient for me to buy a license good for five years instead of buying five licenses good for one year. I save time and it doesn't cost any more."

Licenses Available At Two Locations

Persons wishing to obtain new drivers' licenses during the May 1-June 30 renewal period may apply at State Patrol Headquarters, 959 E. Confederate Ave., or at the State Capitol, according to announcement made Saturday by the Department of Public Safety.

Patrol Headquarters and the State Capitol are open each day except Sunday.

Applicants will receive over-the-counter service at these locations which will save them the trouble of making application through the mail.

Any member of a family may obtain the renewal for other members by presenting a stub from an old Georgia license dated as recently as June 30, 1943, for each person desiring to obtain a new license.

Pest Control
KNOX KNOCKS EM
Rats, Roaches, Bedbugs, Fleas, etc. Exterminated
5-Year Guarantee Termite Control
More Than 17 Years' Experience
Free Inspections
CALL RA. 2126
BILTMORE EXTERMINATING CO.
789 Gordon St., S. W. Atlanta

You CAN GET A LOAN FROM US FOR ANY PURPOSE
. . . to pay old bills
. . . to pay medical or dental expenses . . . to meet insurance or tax payments . . . to buy merchandise . . . or for anything else
Loans $60 to $2000
COMMUNITY Loan & Investment CORPORATION
RM. 218, GRANT BLDG., 2nd FL.
FORSYTH AND WALTON STREETS
Telephone WAlnut 2046
ROOM 219, VOLUNTEER BLDG.
66 LUCKIE STREET, Cor. Broad Street
Telephone WAlnut 5293
ROOM 207, CONNALLY BLDG.
98 ALABAMA STREET
Telephone MAin 1308
Community Investment Certificates Pay 3% Per Annum

Use Constitution Want Ads

IN BOTTLES AND AT FOUNTAINS

Pepsi-Cola Company, Long Island City, N. Y.
Franchised Bottler: Pepsi-Cola Bottling Co. of Atlanta

Today's Meetings

ROTARY CLUB, Ansley Hotel, 12:30 p. m. Herbert Jenkins and G. Neal Ellis, Police Chiefs.

AMERICAN SOCIETY FOR METALS, Georgia Tech Banquet Hall, 6:30 p. m., Al Bechtold, speaker.

GOLD STAR WIVES OF WORLD WAR II, Capitol Homes Community Center, 4 p. m., Easter party for orphans.

GEORGIA ENGINEERING SOCIETY, Atlantan Hotel, 12:30 p. m., Eugene W. O'Brien, speaker.

WOMEN'S MISSIONARY UNION, Second-Ponce de Leon Church, 11 a. m., Mrs. Robert Church, speaker.

REBEKAH ASSEMBLY OF GEORGIA, Piedmont Rebekah Lodge, 8 p. m.

2,506 Reinstated For Vet Insurance

National Service Life Insurance reinstatements in five Southeastern states totaled 2,506 during the two-week period ended April 2, the Veterans' Administration reported Sunday.

Georgia led all other states with 650 reinstatements. VA said. Florida was second with 628; Tennessee 483; Alabama, 385, and South Carolina, 314.

Recently passed legislation permits World War II veterans to reinstate their wartime NSLI policies until Aug. 1 without a physical examination.

Cut Me Out and mail me with your name and address to BLIS-TO-SOL COMPANY, MACON, GA. We will send free bottle and prove to you that Blis-To-Sol will relieve Athlete's Foot, Itching of Eczema and Ringworm; also removes soft corns and callouses. Order today.

WHEREVER YOU GO PEOPLE ARE SWITCHING TO CALVERT, BECAUSE CALVERT WHISKEY IS SMOOTHER

Calvert Reserve BLENDED WHISKEY —86.8 Proof—65% Grain Neutral Spirits. Calvert Distillers Corp., New York City

NOT A DIME DOWN!
Before the Spring and Summer rush begins let us install automatic heat in your home.
GAS, OIL or STOKER
Terms as Long as 3 Years
For FREE prompt surveys and service, call
WALTER D. ROSS, Sales Manager
CHEROKEE COAL CO.
MAIN 4667
CHARLIE LOWE *"you know one of us"* GEO. CLAYTON

Mother's Day is May 11th

YOU are Mother's pride and joy

That's why your portrait is the only gift for Mother on *her day.* She's always wanted a good picture of you that really expresses your personality . . . and that's just the kind of portrait we always take. Don't put it off. Come in now!

Mother's Day Offer
4 Photographs $5.95 *including one in a lovely Mother's Day Folder*
No appointment is needed. Proofs are shown
Portrait Studio *Fourth Floor*

DAVISON'S

MODERN WATERFALL BEDROOM SUITE

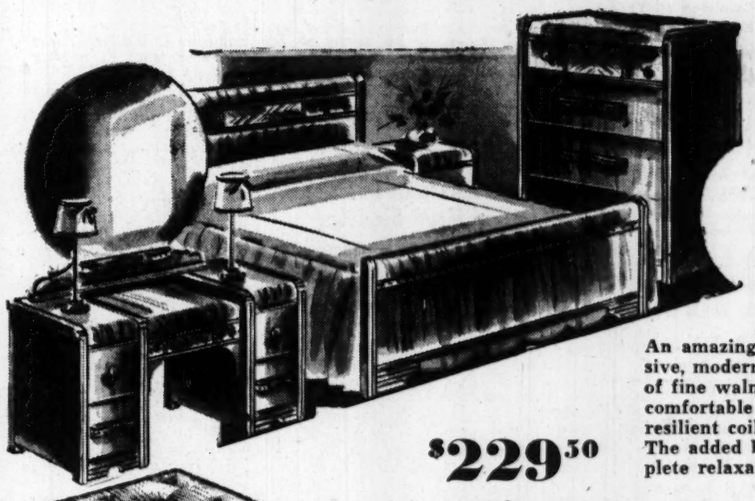

With Matching **BOX SPRING** *and* **INNER SPRING MATTRESS INCLUDED!**

An amazing value, this beautiful 4-piece massive, modern waterfall suite in matched panels of fine walnut! And you get the wonderfully comfortable mattress, filled with scores of deep, resilient coil springs and layers of soft cotton! The added box spring provides the most complete relaxation.

$229.50
6 Pieces!

- Bed
- Chest
- Vanity
- Bench
- Box Spring
- Innerspring Mattress

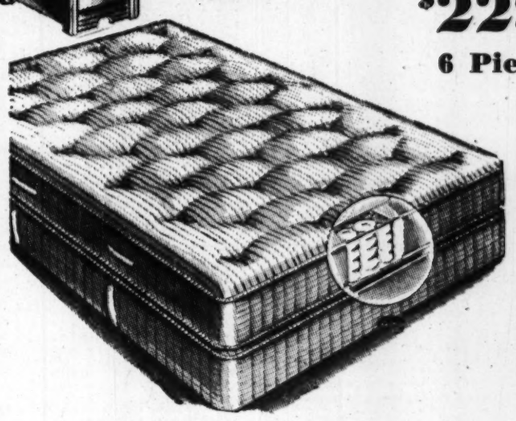

Open an account on our Budget Payment Plan!

Boudoir Chair
No-sag spring construction. Covered in floral upholstery. Attractive and comfortable.
$19.95

Roll-Away Beds
How easy it is to use this convenient bed when an extra bed is needed! Simply fold it up and roll it out of sight!
$29.95

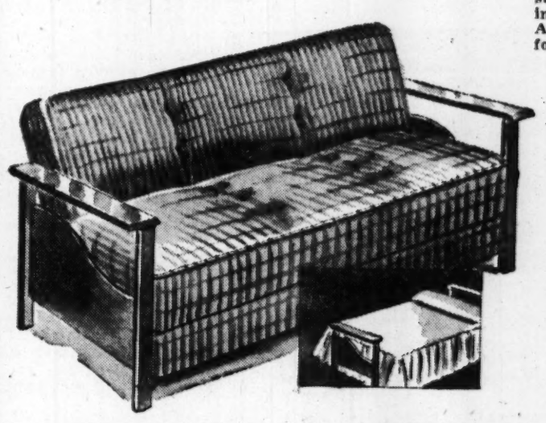

Versatile Wooden Arm Sofa Bed
A close-out of six only. Solid blues and wines. Counter balanced construction makes it easy to convert into a bed or back to a sofa with a touch of the hand!
$59.50

9x12 Felt Base Rugs
$9.95
No need to keep those old art squares on the floor! Buy new ones now at this big value!

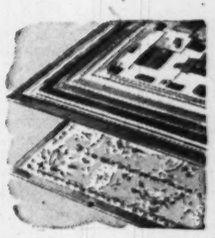

KING HARDWARE COMPANY
ATLANTA OWNED AND OPERATED
Furniture Dept., 3rd Floor
53 Peachtree St.

Talley Elected

John W. Talley, of Atlanta, has been re-elected Executive Secretary of the Southeastern Electric Exchange, trade organization for the area's electrical industry, at the closing session Saturday of the annual convention of the group at St. Petersburg, Fla.

PEST CONTROL

Orkin uses scientific methods for the prevention and control of all pests.

Flies Rats Ants
Termites Roaches

590 COURTLAND STREET, N. E.
HEmlock 4321
Since 1901

ORKIN

COMPLETE PEST CONTROL

SEE IT—HEAR IT
World's Smallest
AC-DC Superheterodyne

Emerson Radio Model 540

Only $19.95. See our complete line by "World's Largest Maker of Small Radio."

THE NEW 1947
Emerson Radio

SOUTHERN TIRE & RECAPPING CO.
637 LEE ST., S. W.
ATLANTA, GA.

Senate Sees Farm Labor Import Fight

WASHINGTON, April 6—(AP)—A Senate fight over continuing the wartime farm labor import program is in prospect for Monday when leaders plan to push aside the Lilienthal controversy temporarily in favor of other business.

Sen. Capper, Republican, Kansas, Chairman of the Agriculture Committee, said he hopes to obtain easy passage of the labor measure extending for six months quotas for farm laborers brought to this country from Mexico, Jamaica and elsewhere. But Sen. Kem, Republican, Missouri, said he would fight the measure because "I think it's a subsidy."

Kem estimated that in the past the program "has cost about $2 per day for each imported laborer," and asserted that "I can't see why taxpayers should subsidize farmers when we have some people in this country who need jobs."

The other two measures listed for action are:

1. A one-year extension until June 30, 1948 for the Commodity Credit Corporation. This agency supports farm prices through loans and purchases and has authority to borrow up to $4,500,000,000 for these purposes.

2. A new program for support of wool prices by Commodity Credit Corporation, which now has more than 400,000,000 pounds of domestic wool in stock. Senators from wool-producing states say the price support is necessary to avoid depletion of the nation's sheep stocks.

A new wrangle over David E. Lilienthal appeared in the offing even as his backers predicted confirmation on Tuesday of his appointment as chairman of the Atomic Energy Commission.

Sen. McKellar, Democrat, Tennessee, who questioned the $500,000,000 appropriation which President Truman has requested for the Commission, expressed hope last week that the Appropriations Committee would go slow about giving Lilienthal "this very large sum."

Sen. Knowland, Republican, California, an appropriations committee member, promised the commission will be given a full and fair hearing.

BUILT-UP ROOF SPECIALISTS
Gutter Work—Water Proofing
All Work Guaranteed
Industrial Asphalt Co.
600 Edgewood Ave., N. E.
WA. 6875

Radio Repairs Halt Round-World Flight

NEW YORK, April 6—(UP)—Milton Reynolds, millionaire pen manufacturer, postponed his round-the-world flight again Sunday when trouble developed in his plane's radio.

The Reynolds Bombshell, a converted twin-engined Douglas A-26 bomber, was transferred to the Newark Airport for a take-off Monday if repairs are completed on the radio.

PHONE STRIKE

Continued From First Page

union officers which the Company alleged should have been separated from discussion of wages and working conditions since they were covered by a separate contract still in effect.

The Company-Union conferences were resumed at 2 p. m. Sunday when U. S. Commissioner John L. Cone called both parties together.

Both A. T. Jones, Chief Union Negotiator, and G. D. Garner, head of bargaining for the Company, agreed that the restatement of the Union and Company positions Sunday had revealed no change.

Both sides also agreed that there had been no concessions made on Union demands for a basic $12 across-the-board weekly increase in pay.

Company and Union negotiators had said they would stand by in case either party or the U. S. Conciliator called them into conference before the strike deadline.

The Atlanta Radio Club, an organization of Atlanta's radio "hams," had set up facilities to handle urgent outgoing and incoming messages to aid the overtaxed commercial telegraph communications in the event the threatened phone strike took place.

The Club requested that Atlantans restrict messages to those of urgent or semi-urgent nature.

The Club set up a message center at the home of its Secretary, Howard Parrish, 2554 Peachtree Rd., phone CH. 8659, where messages will be accepted and relayed to one of Atlanta's 450 amateur stations for transmission anywhere in the world. An alternate message center was set up at the home of the Club's activities manager, Warren Pope, 651 Collier Rd., N. E., phone AT. 5868, where messages could be phoned or delivered if the main message center became snowed under.

Red Fords Help Polish Transport

WARSAW, Poland—(AP)—Soviet "Fords" are helping to relieve the transport problems of Poland's government ministries, co-operative organizations and state institutions.

A fleet of the "GAZ" motor cars (Soviet type of Ford car) have been received by the state motor works.

A number of automobiles also were turned over to the Poles out of the surplus stores of Marshal Konstantin Rokossovsky, Soviet commander in Poland.

The Polish Central Sales agency also has received about 1,500 automobiles from American Army surplus stores in France and 600 from Denmark. The Central Sales agency plans to put some of the cars on sale in the public market at prices ranging from 30,000 to 300,000 zlotys.

Democracy in Marriage Called Hard Sledding

NEW ORLEANS—(UP)—A change in the type of marriages in this country is responsible for so many matrimonial ventures hitting the skids.

That is the opinion of Dr. E. W. Burgess, Professor of Sociology at the University of Chicago. He said "marriages previously were of an institutional nature," ruled by the male while the woman remained in the background.

But today, Burgess said, the newer, companionship type of marriage is run on a more democratic basis, with the two sharing responsibility.

"This new type," he said, "is certainly nothing to be condemned, but it is more difficult to make survive."

MOPSY

A LOAN BARGAIN
$70.00 CASH
Costs You Only $5.25 a Month
MASTER LOAN SERVICE
212 Healey Bldg. WA. 2377
Smaller Payments for
Loans for down payment on homes, education, business, hospital, dentist, doctor, medical, funeral bills, agricultural purposes.

Constitution Staff Photo—Ryan Sanders

GRANT PARK CALLS EASTER SUNDAY CROWDS — Warm sunshine on Easter Sunday afternoon sent thousands of Atlantans in Easter finery to stroll and ride through Grant Park. Easter celebrants crowded churches so that many had to place chairs outside to care for the overflow. Services over, they went on to fill the day.

'SMOKE RING MAN'

Atlanta Soon Can Goggle at Amazing Sign

Douglas Leigh, the man who lifted the prosaic billboard advertisement off the highway and onto a brilliantly lighted fleet of dirigibles, came from Broadway to Atlanta Sunday with a briefcase full of showmanship for Atlanta advertisers.

Foremost in the nationally-known advertising promoter's bag of tricks is the 800 square foot cigarett billboard now under construction on the roof of a local hotel. When completed, the sign will depicit an apparently tireless smoker puffing out smoke rings.

"The smoke ring sign will constitute something new in Southern outdoor advertising," Leigh predicts, "but Atlantans probably will receive their greatest start sometime next Winter when their advertising is presented them via the dirigible method—with 10,000 electric light bulbs per dirigible."

The enterprising inventor first startled New Yorkers last year with his dirigible fleet which gaudily promoted a variety of wares, and he is today planning a nation-wide "network" of the lighter-than-air craft. Operations of the fleet now extend from Augusta, Maine, to Washington, D. C.

Leigh, a native of Anniston, Ala., gained his first experience in the advertising world as business manager of a student publication at the University of Florida at Gainesville, Fla.

His amazing rise to the position of leading outdoor advertising executive in the nation began here in Atlanta, where he held his first job after graduation. Only a few years later the young Southerner was giving tips to attentive veteran advertising men many years his senior.

Looking into future prospects for his unique type of sales promotion, Leigh envisions a rosy world in which more and more Americans will look at huger and fleeter dirigibles, equipped, of course, with an even greater and more spectacular type of lighting.

East St. Louis Tougher Than Cicero, It Seems

EAST ST. LOUIS, Ill.—(UP)—East St. Louis has taken over top rank as the spot you are most likely to meet sudden death in Illinois, replacing such traditional tough communities as Chicago and Cicero.

The Fedreal Bureau of Investigation revealed that East St. Louis had 13 murders last year, compared to 231 for Chicago. Placed on a back-drop of so many deaths per 10,000 population, the small Illinois town wins hands down from the big town.

Cicero, shades of Al Capone, did not have a single homicide last year.

East St. Louis also had 93 robberies, 116 cases of aggravated assault, 182 burglaries, 156 major thefts and 242 auto thefts during the year.

No Coal Needed

SOUTH BEND, Ind.—(UP)—When a driver delivering coal knocked at Mrs. Adam Shuamber's door there was no answer. Through a window he saw a woman "asleep or unconscious" in a burning overstuffed chair. The driver carried her to safety. Mrs. Shaumber said she had taken a sedative and had fallen asleep while smoking a cigarette.

Pioneer Steel Plant Goes

PITTSBURGH—(UP)—The LaBelle Works of Crucible Steel Company, one of the oldest steel plants in the country, is being dismantled for the scrap heap. It's machinery is outdated and room is lacking for expansion. Part of the mill is more than 83 years old.

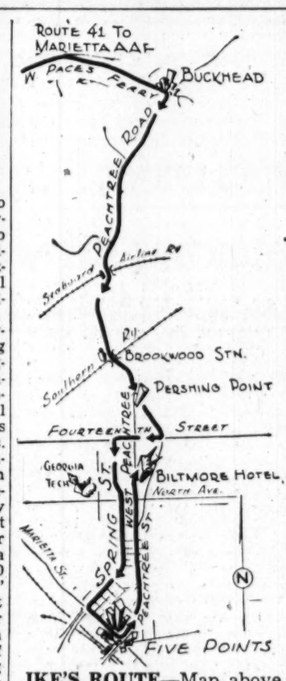

IKE'S ROUTE—Map above shows route Gen. Eisenhower will travel from the airport into downtown Atlanta on his visit here today.

EISENHOWER

Continued From First Page

proceed from there on Pace's Ferry Road to Buckhead. At Buckhead, he will turn into Peachtree Road and continue on Peachtree Street to Fourteenth.

At Fourteenth Street the motorcade will go west to Spring Street and down Spring Street to Marietta Street. From the corner of Marietta and Spring Streets, the General will go to Five Points, arriving there at 4:30 p. m.

He will then go to the Biltmore Hotel along Peachtree and West Peachtree Streets.

If the General's trip is impeded by bad flying weather, he will travel by automobile, arriving at the city limits on Lee Street at 4 p. m. In this event he will proceed west on Lee and West Whitehall Streets to the underpass at Gordon.

The route from Gordon is east on Gordon to Stewart Avenue, on Stewart to Whitehall, thence to Peachtree and Five Points. On the alternate route, Gen. Eisenhower will arrive at Five Points at 4:15. He will leave from there for the Biltmore at 4:30 p. m.

Actress' Easter Gift Is Seven-Pound Son

HOLLYWOOD, April 6—(AP)—Actress Jeanne Crain's Easter gift was a son, her first child, born at the Queen of Angels Hospital at 5:12 a. m. Sunday.

Dr. Alphonsus McCarthy said mother and child were well. The boy weighed seven pounds and 15 ounces.

The father is Paul Brinkman, Hollywood businessman. He and Miss Crain, 21, were married Dec. 29, 1945.

MORE AND MORE PEOPLE ARE SWITCHING TO CALVERT BECAUSE CALVERT WHISKEY TASTES BETTER

Calvert Reserve BLENDED WHISKEY —86.8 Proof—65% Grain Neutral Spirits. Calvert Distillers Corp., New York City

Boston Welcomes Flagstad Warmly

BOSTON, April 6—(AP)—Kirsten Flagstad, the Norwegian soprano, was warmly welcomed Sunday in her first American appearance in six years by a near capacity audience at Symphony Hall.

Encore after encore was demanded after each of her four groups of numbers and a sizable crowd followed her to her car, after the concert, waving and "huzzaing."

Famed in her Metropolitan days for her Wagnerian interpretations, the soprano acceded to requests shouted from the audience with one Wagner attempt—"The Song of the Valkyries."

Though the audience applauded it roundly, she had to give it up in mid-course when her accompanist, Edwin McArthur, was not able to proceed. He apologized to the listeners, explaining the singer said she would not essay it, and adding he had not played it in six years.

LEWIS

Continued From First Page

the Union can "withdraw the men from any mine if they consider it to be so unsafe as to present an 'imminent danger'."

Collison told Lewis that if the work stoppage continues, he must accept sole responsibility.

He also asked Lewis to co-operate in making the mines safe, contending that the government's own program cannot succeed "unless you promptly instruct the Union mine safety committees to co-operate fully with the mine management and the federal inspectors."

He also threw back at Lewis the UMW boss' recent statement before a congressional committee that the "rule o' reason" should prevail in determining what mines should be worked. Lewis had said, in reply to a question, that his men would return to more than the two Union Pacific mines because "the rule of reason enters into it."

A source close to Lewis said the miners would refuse to accept "Collisson's buck passing" and would stay out of the pits.

How Dr. Edwards' Helps Constipated Folks!

For years Dr. Edwards relieved patients bothered by constipation with his famous Dr. Edwards' Olive Tablets—now sold by all drugstores. Olive Tablets are *mild, gentle* but oh—*so thorough!* Olive Tablets act on BOTH upper and lower bowels to produce more *natural-like* movements. No griping. Just *complete satisfaction.* Follow label directions. 15¢, 30¢.

PAIN SUFFERERS
MOSTLY PREFER ASPIRIN RELIEF
And aspirin users everywhere are discovering they get aspirin at its best in St. Joseph Aspirin, and at a wonderful saving! . . . bottle of 100 costs only 40c. None faster or better.
St. Joseph ASPIRIN STILL ONLY 10¢

DENTIST
DR. I. G. LOCKETT
113½ Alabama St.
Hours 8 to 6
WA. 1612

ELASTIC HOSE
For Varicose Veins
And swollen limbs. All styles, all well known makes. Smooth, comfortable, cool, long wearing and washable.

Jacobs Pharmacy Co. Inc.
Broad and Alabama Sts.

Holzman's
WATCH REPAIRING
is best because . . .

1. A staff of highly skilled, experienced watchmakers are maintained at all times.

2. All watches repaired are checked and given a final test for accuracy on our Western Electric Watchmaster.

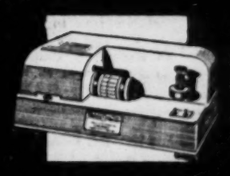

Holzman's
37 Peachtree at Five Points

Pay All Your Bills With One Trip to the Nearest Mail Box

Open a Personal Checking Account at Peoples

No traipsing around to half a dozen stores and offices when you pay bills by check. It costs nothing to open a personal checking account at Peoples—do so with any sum, large or small. Then just buy a book of 20 checks for only $1. Cost only 5c each! Use this *easier method* of paying bills. Start now!

Get 20 Checks for $1

The PEOPLES BANK of ATLANTA
58 MARIETTA ST., ZONE 3
PERSONAL AND BUSINESS LOANS 2½% ON SAVINGS

— Out-of-Town Savings Invited —

HEAR PEOPLES' "GUY LOMBARDO SHOW"—WAGA, 7:45 P. M.—SUN. THRU FRI.

Carolina Lumber & Supply Company
(Formerly Carolina Portland Cement Company 46 Years)
Phone WA. 8212, 194 Moore St., S. E., at Decatur St.
210-LB. THICK BUTT ROOFING SHINGLES—½" INSULATION BUILDING BOARD—ALUMINUM WINDOWS—R. O. W. WINDOWS—FLUSH DOORS — DU-BRICK — ECONOMY WALLBOARD—DRY FRAMING & BOARDS—CEDAR SIDING SHINGLES—3-16", ¼" ASBESTOS WALLBOARD—WEATHERBOARDING

4-DAY SERVICE
LAUNDRY
2-DAY SERVICE
DRY CLEANING
(Faster Service If Requested)
At the following Cash and Carry Stations:
98 Forrest Ave., N. E., Branch . . VE. 9122
902 West Peachtree St. Drive-In AT. 3801
1676 Peachtree St. Plant . . . . . VE. 9674
1001 Virginia Ave. Branch . . . . . AT. 4502
130 North Ave., N. W. . . . . HE. 3441
3094 Peachtree Rd. (Buckhead) CH. 5740
Also City Wide Route Service, Call AT. 3801
CHESTERFIELD LAUNDRY
"The Kind of Work You Will Appreciate"

Private Pilots Fly . . .
SOUTHEASTERN AIR SERVICE
INCORPORATED

Veterans fly under GI Bill.
Call for your appointment today, or a week in advance.

COURSES OFFERED
• Private License • Instrument Rating
• Commercial License • Multi-Engine Rating
• Instructor Rating • Link Trainer Time
Night Flight Courses

Distributor for ERCOUPE
Dealer for STINSON

SOUTHEASTERN AIR SERVICE, INC.
P. O. Box 712 • Municipal Airport • Phone CA. 1171

WHEN WILL YOU BE SUED?

In this heyday of damage suits you can guard against suits from such causes as a shaky stepladder or the curiosity of a neighbor's child or such everyday claims as: demands from outsiders who meet misfortune in your house, on your grounds, or on your sidewalk, or if your dog bites someone, or any of the numerous hazards of our present day living, including your sports liabilities.

We recommend our Personal Liability Insurance to protect you against all such public liability claims. The cost is small.

Call us for details

W. R. HOYT & CO.
General Insurance and Real Estate
Now Celebrating 52 Years of Service
Phone WA. 3173—401-5 Connally Bldg.

This is the girl the stag line avoided.

Now she's the most popluar dancing partner in her set, thanks to a few hours at Arthur Murray's!

Discover the thrill of triumph that can so easily be yours . . . What fun to be rushed by the stag line . . . to shift from partner to partner and from Fox Trot to Rumba to Samba with complete assurance!

Why wait? . . . Just put yourself in the hands of an Arthur Murray expert for a few hours. He—or she—will do the rest. Get the two things that have made Arthur Murray the world's most famous name in dance instruction: his unique methods, perfected over a period of 33 years to make learning any new dance amazingly simple and easy . . . And inspiring instruction from fine dancers who are thoroughly experienced teachers.

Come in or phone AT. 4421 right now and save 10 to 20% on your dance course!

10 to 20% off on dance lessons for a short time only. To celebrate Arthur Murray's 33rd Anniversary.

ARTHUR MURRAY
Hotel Georgian Terrace

WHERE DO THEY GO?

Missing-Persons' Unit Pondered by Jenkins

By KEELER McCARTNEY.

Where do they go, those men, women and children who disappear each day on Atlanta streets?

So far no one seems to know just where they go, and very little effort is being made to find out. However, Atlanta's Police Chief, Herbert Jenkins, is strongly considering a missing-persons bureau as an important part of the expanding police services.

"I have not had time to consider fully the advantages of such a bureau," Jenkins declared. "But I intend to weigh the advantages of thoroughly investigating each missing-person report as part of our modernization program."

Just how serious the problem is today is shown by a survey of police records, which reveals during February and March a total of 141 persons melted into obscurity on Atlanta streets. Of this number, only 40 have been marked "located."

Undoubtedly many of the remaining 101 have since returned home or turned up elsewhere. The fact that they still are officially listed as missing is due to negligence of members of the family and friends in notifying the police they have been found.

The urge to vanish is not confined to any particular age or sex, records show. During the last two months, a total of 40 men vanished, followed closely by 36 teenaged boys, 33 women and 32 teenaged girls.

Men usually disappear on the way to work or after leaving work, reports indicate. The urge to vanish comes more suddenly with women and girls, with many of them reported last seen on the way to a drug store or on other errands.

Boys are more systematic in vanishing. They usually are prompted to take a few days off from school, or else they are bitten by the desire of a camping trip.

As things are now, the missing-person reports are read out before the different police watches and then are filed for future references. Only in cases where foul play is suspected are officers assigned to follow through on the investigation.

Just where these persons go when they vanish on the streets is a mystery. And, so far, that mystery is well guarded by the legions who melt into obscurity each day in Atlanta.

Could Cleopatra Drink a Pearl With Stomach Ulcer Pains?

An intriguing story of Cleopatra is the one where an admirer praised the beauty of two of her pearls, whereupon she dropped one into a glass of wine and drank it. She would hardly have done this had she suffered after-eating pains. Those who are distressed with stomach or ulcer pains, indigestion, gas pains, heartburn, burning sensation, bloat and other conditions caused by excess acid should try Udga. Get a 25c box of Udga Tablets from your druggist. First dose must convince or return box to us and get DOUBLE YOUR MONEY BACK.

IT'S HERE!

THE NEW Janitrol GAS-FIRED TRIPLE SERVICE SYSTEM

All 3 in one compact unit

★ HOT WATER for Comfort Heating

★ HOT WATER for Laundry, Dishwashers

★ HOT WATER for Personal Use

• Come in and see this greatest advance in the design of a single unit for home heating and your domestic hot water supply for everyday needs. Be ready to be surprised! It's new, different, but proven practical.

Easy Terms—36 Months

DELTA Air Conditioning & Heating Co.

848 Peachtree St. CYpress 5026

YOU PAY NO MORE AT ARTHUR MURRAY'S

In fact you pay less at Arthur Murray's because you become a good dancer more quickly . . . There is only one master step to learn. Arthur Murray's teachers are trained experts. Try a lesson and see.

HOTEL GEORGIAN TERRACE ATWOOD 4421

SPEAK EFFECTIVELY

• Take Public Speaking • Make Friends • Talk and Sell • Read Orally • Overcome Stammering and Fear • Take a Short Inexpensive Course • Voice Development • Correct English • Story Telling • Radio, Dramatics • Group or Class • Teaching • Bible Reading • Praying • Preaching • Day or Evening • G.I.'s Accepted

Atlanta Institute of Speech and Expression

JAS. F. WATSON, LL.D., Director, 210 Paramount Bldg., JA. 0178

PREFINISHED OAK FLOORING

The Best for Your Home. Back in Our Stock for Immediate Delivery.

—Convenient Free Parking While Shopping—

CAMPBELL COAL CO.

238 Marietta St., N. W. CY. 4747

A Compact Radio-Phonograph With Storage Space For Over 100 Records In Albums

This smart looking Consolette is so compact that it takes up less room than an ordinary chair yet it has all the advantages of a real big radio-phonograph.

COME IN AND SEE THESE FEATURES!

- Automatic Record Changer—Single Button Control
- 2 Bands—Standard and Short Wave
- Room for over 100 Records in Albums
- Powerful Alnico Speaker for Enriched Tone
- Beautiful Cabinets of Mahogany, Walnut

And the price is only $179.95 Cash or Easy Terms

AN OUTSTANDING RADIO VALUE

PRODUCT OF BENDIX AVIATION CORPORATION

HIGH'S Appliances 4th Floor

Gen. Clay Sees Progress in U. S. Occupation Zone

FRANKFURT, Germany, April 6—(AP)—Gen. Lucius D. Clay said Sunday that "definite and measurable progress" had been made in the American occupation zone of Germany, and that responsibility for recovery now "rests largely upon the shoulders of the Germans."

The commander in chief of American forces in Europe conceded in an Army Week statement that "we have yet to fulfill our mission of achieving a durable peace."

"But when the difficulties of the situation are considered, we have more reason to be surprised at what has been possible, than at what we have not yet been able to do," he said.

"The German people in our occupied areas are now ruling themselves by governments which they have elected. . . . From a period of rigid military control, we have emerged through a transition of close supervisory government to one of inspecting and reporting on the progress that the Germans are making."

Grady Iron Lung To Be Exhibited

A portable Mullican Iron Lung which will be presented to Grady Hospital by the Veterans of Foreign Wars, will be placed on exhibit at 10 a. m. today at the intersection of Carnegie Way and Peachtree Street.

The lung will be used free of charge in failures of the respiratory system occasioned by poliomyelitis, drowning, suffocation, asphyxia, new-born infants and post-operative failures. The lung is portable, very compact and can be used in an automobile, ambulance or airplane.

Free collection will be accepted by the manufacturers of the lung to defray expenses. After it has been on exhibition for a week it will be given to the VFW, which will turn it over to Grady Hospital.

Pope Asks Collaboration After UNRRA Is Dissolved

VATICAN CITY, April 6—(AP)—Pope Pius XII told 22 officials of UNRRA Sunday that even after the relief organization was dissolved it would be necessary to "continue collaboration in the spirit of human and Christian solidarity."

This is the time to SELL lots, and Constitution Want Ads will sell them.

Anti-Holocaust Action Developing 4 Months After Winecoff Tragedy

By ALBERT RILEY

Spring is back with rustling shade, and blossoms fill the air on many a Georgia hill, but on Peachtree ridge in downtown Atlanta there stands the scarred, gaunt monument to an unsuspected rendezvous with death and horror.

It was four months ago today that 119 died amid the smoke and flame and terror and pain of the Winecoff Hotel fire.

That gutted, barricaded house of death looks down accusingly upon Atlanta, untouched since the tragic December morning when firemen extinguished the last smouldering spark and brought out the last pitiful body.

In the months intervening there has been much talk, there have been many plans, and now, at last, slowly developing action so that it may never happen here again.

Immediate action was confined to a study of the disaster, recommendations for building code revisions, and the passage and enforcement of a city ordinance requiring night watchmen in hotels, large apartments, rooming houses and hospitals.

During the past 30 days the pace has been stepped up until Atlanta and Georgia can now point to some slow but real progress along fire prevention lines.

The State Government's contribution has been the passage by the Legislature of a new building safety law which will require all hotels, apartments, rooming houses, hospitals, theaters and other places of multiple occupancy or public assembly to obtain certificates of occupancy or temporary permits by the end of 1947.

To obtain these certificates, property owners must make their buildings conform to safety codes. The law calls for a Building Safety Council and a Building Safety Director to enforce its provisions. But still lacking is an appropriation for funds to carry out this retroactive legislation.

The City of Atlanta has been even busier with these steps:

1. Council has passed, and Mayor Hartsfield has signed a revised building code law to force, within a year, installation of fire escapes, additional exits, enclosure of stairways and elevator shafts and other safety improvements to existing buildings.

2. Not waiting for the new code to become effective, City Building Inspector O. Marvin Harper has begun operations under the City's nuisance laws to force speedier improvements to some of the more hazardous buildings which at various times house a great number of people. He has already cracked down with court action against two hotels and an assembly hall which were delinquent in complying with his notices, and has warned other property owners.

3. Harper's staff of building inspectors has been increased from five to eight men, and the City's Fire Prevention Bureau has been increased from five to fifteen men under command of Fire Marshal Harry Phillips. These two departments have inspected a total of 1,500 buildings, and notified the owners of several hundred to make safety changes.

4. At least six of the larger downtown hotels have started structural improvements while other hotels and hospitals have employed architects to design similar improvements as required by the new laws. Some of the property owners have been moving slowly, however, and have had to be prodded by City authorities.

5. Fire Chief G. C. Styron has been authorized to purchase three new aerial ladders for rescue work, in addition to a 1,000-gallon pumper now on order, but delivery date of the equipment is indefinite. New hose and fog nozzles are also on order.

6. A six-day work week is planned for Fire Department employees and is designed to increase the efficiency of their operation.

7. Having made emergency recommendations, the Mayor's special committee of fire protection experts, headed by H. N. Pye, Chairman of the Southeastern Underwriters, is studying further revision of the building code affecting new construction so as to bring it up to date in view of facts learned at the Winecoff fire.

Thus Atlanta and Georgia are moving slowly along the difficult and perilous path toward the protection of human life from fire. The action has just begun. There is not yet enough. Plans are good only if they are carried out; laws only if they are enforced.

The way to another tragic holocaust might well be paved with good intentions if those intentions are not transmitted into continuous, progressive action and unceasing vigilance.

The grim hulk of the Winecoff stands beside the path—a monument to disaster, carelessness, thoughtlessness. It is a warning signboard as much today as it was four months ago.

Whether it points to or away from another such disaster depends upon the governments, the property owners, the people of Atlanta and Georgia.

Constitution Staff Photo—Carl Dixon

GRIM REMINDER OF 119 DEAD
The Winecoff Hotel Four Months After

U. S. Fire Losses Set New Record

Although no fires this year have taken such large tolls of life as did the Winecoff and La Salle hotel blazes last year, America's fire losses are rising this year, the President's Conference on Fire Prevention has reported.

In an announcement from Washington the conference reported losses in the nation so far this year have totalled $121,939,000. Losses for the 12 months ending Feb. 28, 1947 totalled $581,347,000, exceeding by nearly twenty million the highest annual fire waste the U. S. has ever experienced.

The fire death toll is mounting steadily because of thousands of smaller fires occurring throughout the country, the conference reported.

Called by President Truman to meet in Washington next month, the fire prevention conference will be the first organized national effort to combat the fire menace, the announcement said.

Belgium Decontrols 80 Commodities

BRUSSELS, April 6—(AP)—The Belgian Government is removing ceiling prices on 80 leading commodities.

Included on the list, Jean Duvieusart, Minister of Economical Affairs, said are tobacco, leather goods, certain textiles, aluminum hardware, building materials and imported fruit.

$43,270 Federal Grant Slated for Emory Research

Emory University is slated to receive a Federal grant of $43,270 for five projects now under way there, according to an announcement in Washington by the National Advisory Council of the U. S. Public Health Service.

This is part of an appropriation of $2,000,000 to American universities, hospitals and other institutions for studies in public health. This is subject to congressional approval.

At Emory, there are four projects in the School of Medicine and one in the College of Arts and Sciences. Those in the School of Medicine are:

Department of Anatomy, a study in hearing by Dr. Harlow W. Ades and Dr. Robert Galambos; Department of Bacteriology, research into the common cold, Dr. William F. Friedenwald; Department of Biochemistry, a study in vitamins and nutrition, Dr. George P. Lewis, and the Department of Medicine, a study of syphilis, Dr. Paul Beeson and Dr. Allen Heyman.

The College project is a study of malarial control by Dr. William B. Redmond in the Department of Biology.

ANIMAL CRACKERS

"He doesn't know what fear is."

Safety Engineering 'Tech' Man's Topic

The story of Georgia Tech's pioneering efforts in the field of safety engineering will be told to the regional meeting of the American Society of Engineering Education at Louisville, Ky., April 18, by Prof. William H. Cox, Jr., head of the Department of Safety Engineering at Georgia Tech.

Georgia Tech's two years of experience in the field of safety engineering is being made available in this manner to the many Southern engineering colleges which plan to introduce such a plan into their curriculums.

Cleaning Up After Adolf

MUNICH, April 6—(AP)—Appealing to Munich residents to volunteer for work in cleaning up bomb rubble, Lord Mayor Carl Scharnagl said: "I myself work half a day each week on the rubble piles."

YOUR PLATE RESET LIKE NEW $15

A beautiful new individual all-pink translucent acrylic plate direct from dental laboratory. Save half or more. We do not practice dentistry.

QUICK SERVICE Dental Laboratory 27½ Broad St., S. W.

Over Plaster's Peanut Store Hrs. 8 to 6 Sat. 8 to 1

ALL MAKES Electric Clocks Repaired

Authorized Telecron Service

Southern Meter & Transformer Co.

517 W. Whitehall St., at Oak St. RA. 0814

CUSTOM MADE VENETIAN BLINDS

Free Estimates. Prompt Delivery. Wood, Steel, and FLEXALUM Slats. Free Installation on all City Orders.

Call CYpress 8606

No Down Payment Necessary

F.H.A. TERMS—Up to 36 Months to Pay. Payments as low as $5 per mo.

GATE CITY VENETIAN BLINDS, INC.

RUPTURED?

SEE THE REID TRUSS FIRST

Made to Fit and Fit to Wear

It holds with a soft, flat, non-skid pad. It relieves while it holds. No bulbs or straps to bore or bind.

Consult us for your individual needs, no obligation to you.

See, phone or write us for particulars!

ATLANTA TRUSS APPLIANCE COMPANY

F. G. McCORD, Manager

456 Peachtree Arcade (4th Floor) Atlanta 3, Ga. Tel. MA. 2496

ALCOHOLISM

NERVOUS DISORDERS

• • • are treated at Fulton Hospital. The newest, most scientific methods for all types of alcoholism are used.

• • • Write for free bulletin which discusses the cause and treatment of alcoholism.

Director, THOMAS D. HARDY

Phone JAckson 1440 FULTON HOSPITAL Atlanta, Georgia

907 Edgewood Avenue

DO YOU

Need Parts for Your HERCULES ENGINES?

We Have

The Most Complete Stock in Atlanta

for

QX, JX or WX Series

DIAMOND T TRUCKS • ATLANTA

Phone WA. 8119 *Sales—Service—Parts* Phone CY. 6201

181 MARIETTA ST., N. W.

SHOP AND SAVE

SUNSHINE DEPT. STORE

795 MARIETTA ST., N. W. ... FREE PARKING SPACE

SUNSHINE AFTER-EASTER CLEARANCE SALE

LADIES' SPRING DRESSES: Bembergs, crepes, rayons, spuns, one and two-piece styles suitable for any occasion; all sizes in this group 5.00

SPRING SUITS: In all-wool fabrics. In darks and pastels. Tailored and dress-up styles, reduced for clearance 9.95

SPORTSWEAR SPECIAL: Light-weight skirts; pastel colors; all sizes. Originally 5.98. Now 3.99

ALL-WOOL SWEATERS: Coat and slip-over styles. Regular 5.00 values 2.95

BLOUSES: White and colors. Tailored and dressy styles 1.95

HOUSE DRESSES: Extra fine chambray and seersucker dresses; sizes up to 52. Special 2.98

MISSES' TAFFETA DRESSES: Checks and plaids. Sizes 9-15. Clearance Sale price 2.00

JERSEY HOUSECOATS: Floral patterns. Special 2.50

ODD LOT of cotton dresses to clear; sizes 12-20 .. 1.00

LADIES' TACKLE TWILL DRESSY RAINCOATS: Black, green, gold, 9-18. 14.95 value 7.95

Lingerie

BATISTE GOWNS in pretty floral patterns in extra sizes 1.69

LADIES' PAJAMAS in midriff style, in rayon, batiste print. Clearance 1.98

CRINKLE CREPE GOWNS in pastel colors in sizes 34-44. Special 2.19

RAYON UNDIES in every style; regular and extra sizes ..... 2 pairs for 1.00

LADIES COTTON SLIPS in regular and extra sizes. 2 for 1.50

For the Home

TAILORED CURTAINS: Mesh weave, ready to hang. Pr. 1.98

PRINTED TABLECLOTH: Colorful designs, 54x54. 1.00

CHENILLE BATH SETS: Thickly tufted chenille matching lid cover 1.49

UNBLEACHED SHEETS: Ready to hem, 87x99 .. 1.61

CRINKLED STRIPED SPREADS: In rose, blue and green, 81x105 ..... 2.00

BLEACHED SHEETS: 81x99. Grand value 2.49

PEPPERELL MARQUISETTE CURTAIN GOODS: All-white, 36" wide ..... 3 yds. 1.00

DRESS PRINTS, seersuckers and shirting for those who sew ..... Yd. 39c

CRETONNE: Ideal for making drapes and slip-covers, value 1.00 yard, now ..... Yd. 50c

Shoes

LADIES' PLAY SHOES AND SANDALS in white only. Values 3.98 ..... 1.00

CHILDREN'S LEATHER BAREFOOT SANDALS: White and natural color; all sizes 1.00

TENNIS OXFORDS in white only; all sizes 1.00

LADIES' SADDLE OXFORDS in white and brown. 2.95

LADIES' BLACK PATENT PLASTIC SHOES in medium and high heel. After-Easter Clearance .. 1.98

Men's Wear

MEN'S DRESS SHIRTS: Well tailored white and assorted fancies 2.49

MEN'S SPORT SHIRTS: Long-sleeve styles, assorted patterns. 3.98 values 2.95

MEN'S SPORT SHIRTS in short-sleeve styles .. 1.98

MEN'S ATHLETIC SHORTS & SHIRTS, also T shirts. 2 for 1.00

MEN'S BASQUE SHIRTS, short-sleeve, knit; small, medium, large. Special 1.00

MEN'S WORK PANTS: Blue and brown. Sizes 29-38. 1.00

Boys' Specials

SEMI-DRESS WASH PANTS: Irreg. Sizes 4 to 16. Values, 4.00 ..... 1.98

BOYS' SLACK SUITS: Sanforized, in blue and tan poplin; all sizes 2.98

BOYS' WASH SUITS: Assorted styles and colors. Sizes 3-6 ..... 1.00

BOYS' COTTON KNIT POLO SHIRTS .... 2 for 1.00

BOYS' WOOL SUITS: Long trousers; double and single-breasted. After-Easter Clearance 7.95

CHILDREN'S DRESSES for quick clearance; all sizes. 1.00

SUNSHINES DEPARTMENT STORE

795 MARIETTA STREET, N. W.

THE ATLANTA CONSTITUTION

MONDAY, APRIL 7, 1947

CLARK HOWELL, President and Publisher
H. H. TROTTI, Vice President and Business Manager

EDITORIAL PAGES

RALPH McGILL, Editor
RALPH T. JONES, Associate Editor
JACK TARVER, Associate Editor

Our Feet Will Get Wetter

Civilization's progress moves like an inch worm.

A generation ago we failed to get a League of Nations including this country.

In this generation, at war's end, we got a United Nations.

We also got an atomic bomb.

The United Nations is not entirely impotent. But so meager has been its harvest of peaceful grain that there is some basis for speaking of it as a glorified debating society.

Each of the powers "blames" the other.

But the blame is like a three-quarter blanket. It may be tugged and pulled this way and that, but it never quite covers anyone completely, yet covers all in the bed partially.

All the powers are in the United Nations bed and all are in some measure "to blame."

The United Nations is going to be discussed this week in the United States Congress.

It will not be pleasant. It might even be better, for the time being, if it were not discussed. The ears in Moscow will be listening both ways, to the conference table talk in the Soviet capital and to the thundering oratory, and exhibitionism by some, in the House and Senate chambers at Washington.

But, as some wise man said a long time ago, a totalitarian or absolute-monarchial type of government is like a great ship. It sails the seas confidently and efficiently. But when it strikes an iceberg it sinks and all are lost. A democracy is like a raft. Your feet are always wet, but it doesn't sink.

We will proceed to get our feet even wetter than they are.

The debate will center about the Administration proposal of aid to Greece and Turkey.

Many are asking, and quite properly, why the United Nations does not take over the job in its entirety. The answer is that the Security Council, which is the implementing organization for such tasks, has never been organized to do such tasks. Here the responsibility seems chiefly Russia's.

Meanwhile, there are other important issues wetting the feet of all those on the Democratic raft.

The Russians have blasted the American proposal for the control of atomic energy and said they would have none of it. If they will not, then indeed is that the most serious and grave problem before the United Nations and the world. It is much more important to the present than the Greek and Turkish issue.

Also casting its shadow across the troubled scene is the kernel of the Moscow discussions—what sort of agreement will be reached for Germany?

Two Excellent Appointments

Acting Gov. M. E. Thompson last week made two excellent appointments of major interest to Fulton County.

He appointed E. E. Andrews as Judge of the Fulton County Superior Court, filling the vacancy created by the recent death of Judge A. L. Etheridge. Judge Andrews had been an efficient Solicitor General without losing his sense of perspective and justice. Well-liked and respected by members of the bar and by the people, he should make a fearless and upright Judge. A native of Toccoa, veteran of World War I, and a Georgia graduate, he has earned promotion.

Replacing Sol. Andrews is Paul Webb, who earned the appointment by his excellent work as assistant to Sol. Andrews. A native of Roberta, Ga., he is a graduate of Emory University. In the two years he served as assistant, he won the respect and admiration of his associates.

Both appointments are excellent and in the public interest.

What of Camp Stewart?

At this distance it is impossible for The Constitution to be fully acquainted with all the facts of the dispute currently raging over Camp Stewart near Hinesville. Former owners of the 280,000-acre military installation are demanding that the Army declare the property surplus and that it be returned to the former owners. The Army, on the other hand, avers it plans extensive use of the wartime camp as a training ground and points out that it is the only installation in the area suitable for anti-aircraft training. The Army's plan has strong backing of a group comprised chiefly of Hinesville businessmen who would like to see the camp reactivated.

Rep. Prince Preston, Jr., of the First District, has introduced a bill in Congress which would require the War Department to declare Camp Stewart surplus and return the land to its original owners.

It is easy to understand that these displaced property owners would like to repossess the holdings they sold to the Government when war was imminent. But it should be pointed out that most of them, if not all, realized a neat profit on the transaction and the sales contract did not contain any proviso that the lands be returned when the war had ended. There is, of course, a general law giving former owners first refusal on any property declared surplus. But the Army has not declared Camp Stewart surplus and apparently has no intention of doing so unless the action is forced by law.

Although the former landowners are using every argument they can muster to support their claim to repossession, including the sentimental appeal of the "old home place," the crux of their position appears to lie in skyrocketing prices of timber. The Camp Stewart area is heavily wooded and the timber at present prices is worth considerably more, perhaps three times as much as when the property was sold to the Government several years ago. If the former owners of the land can recover their holdings they stand to reap no little profit by sale of the fine stands of timber at inflated prices.

If the Army is unable to use Camp Stewart effectively there could be no objection to the former owners recovering their property and earning their profit, provided, of course, they paid the Government the same price they received for the land. But if the Army's contention that it needs Camp Stewart is valid it would be little less than foolhardy for the area to be declared surplus. The present world situation is proof enough that the end of war did not put an end to the need for military training. There is a great deal of logic in the Army's claim to Camp Stewart. Although the desire of the displaced owners to repossess their lands is understandable, their desires, sentimental or pecuniary, should not be allowed to interfere with any valid need for providing for the defense of the nation.

THE PULSE OF THE PUBLIC

The Constitution welcomes letters from its readers. They must be signed, should not exceed 200 words. We regret no letters can be returned.

Vets' Bonus

Editor Constitution: According to the write-ups it is the opinion of some that the bonus should only apply to combat ex-soldiers. I understand the bonus is for the purpose of equalizing the difference between service pay and what war workers received, and not for a disability, as a disabled vet is paid by the VA according to his percentage of disability.

If the State can afford to pay a bonus the fair way is to pay according to length of service made in the States and more for foreign duty, and the disabled vet should have every penny due him through the VA plus the bonus.

R. G. PARKER.

Elberton.

Vets' Rights Expire

Editor Constitution: The State Department of Veterans Service of Georgia with offices at 125 State Capitol wishes to call the attention to all veterans that certain rights and privileges, to which they are entitled, may expire in the near future.

The Department is very desirous of the veterans, their orphans, and dependents of Atlanta and vicinity to know that the Veterans Service Center, operated jointly by the City of Atlanta and the County of Fulton, has been closed as of March 15, 1947, and all veterans, their orphans, and dependents are invited to visit the offices of the State Department of Veterans Service at 125 State Capitol where claims for compensation, pensions, and etc., as well as advice in general may be received free of charge by veterans, their orphans, and dependents.

C. ARTHUR CHEATHAM.
Director, State Veterans' Service.
Atlanta.

Agrees in Principle

Editor Constitution: It is no purpose of mine to enter into any controversy with Senator Russell for I agree with him in principle, though not in method, but I would like your readers to know that although Senator Russell has hit on the principle of a development towards a solution of the economic problems facing both Britain and the United States, and in fact the world, he has not appreciated the true method of achievement.

Human efforts cannot solve world problems today, only Divine Guidance will lead us through the present state of chaos, and it is Divine foreknowledge written for our instruction that gives some insight to the developments that are likely to take place.

Sen. Russell has apparently not appreciated that these writings are so closely connected with present day world happenings.

CHARLES E. JOHNSON.
61 Cotton Lane,
Moseley,
Birmingham, England.

RALPH McGILL

The Path Up Via Dolorosa

Never before has the Christian world seen so much writing about religion—the meaning of it, the hope of it, the necessity for it—as in the Easter season just concluded. (Most of it—like this—has been a frustrated sort of groping.)

One may be sure there were many prayers about it, too. There was honest reaching out by persons seeking to reach back through the centuries and catch, somehow, the meaning of the man who bore His cross up Golgotha, died on the cross and lived again.

"If any man will come after me, let him deny himself and take up his cross and follow me."

It was not more than a thousand paces up the way they now call Via Dolorosa. Many a man and woman since have taken up what they conceived to be their cross and born it many years and many more than a thousand paces and had no answer.

Deny himself what?

For the sake of those words men went off to live in desert caves; to hide themselves in monasteries and pray for the world; to punish the flesh, to renounce the world and the flesh. How many found God, or the answer, none may say. Some, surely, believed they had. Some of the ancients professed to see visions after long fasts and fevers in their lacerated bodies. Such things might come in the semi-delirium of starvation and a body racked with fevers and thirst. The ascetics, the hermits, those who tore their flesh and starved themselves close to death seeking to reach back to Him who said, "Let him deny himself and take up his cross and follow me."

The Cross Many a man and woman, in sorrow, in terror or in remorse, has asked of the night and the heavens, "Oh, God, what is my cross and what must I deny myself?"

The cross was a symbol of shame until He carried it and died on it. Four forms of death penalties were recognized as legal by the ancients, stoning, burning, beheading and strangling.

The Persians, the Egyptians and the Phoenicians employed crucifixion as a mark of contempt and shame. The Romans adopted it from the Carthaginians. It is reported that when Pompey put down the revolt by the gladiator Spartacus, there were six thousand prisoners crucified along the Appian Way.

When Titus laid siege to Jerusalem it was reported by the historian Josephus that the hills around the walled city were covered with a forest of crosses.

The cross, symbol of shame, has become the symbol of forgiveness from sin and the promise of eternal life for them who deny themselves and take up the cross to follow Him.

How? There are churches small and great in which the Word is preached. There are ruins of churches and cathedrals the world over where it was preached. There are illiterate and learned men preaching it.

There are some who have made of The Word words of convenience to be twisted to fit any deed, slavery, lynching and exploitation of man; to justify poverty, child labor, sweat shops, racial hatreds.

But what was the cross which He meant, and he struggling up those 1,000 paces with the heavy beam across His shoulder, when he said, "If any man would come after me, let him deny himself and take up his cross and follow me"?

The world desperately needs to know.

What cross? And how? And where is the path?

Radical He said a lot of things about denial. Yet he attended weddings and feasts. He healed the sick. He denounced those who made life hard for others. He was not at all one who said that his teachings were confined to the spirit and were not interested in man's bodily welfare.

He was a very brave and radical man who strode into the temple, whip in hand. It was not just a building where there was worship. It was an enormous storehouse of treasure and food; an office building for the hierarchy of priests. Its money changers took the many foreign coins and changed them, for a price, into the official shekels used in temple worship. Sheep, goats and cattle were in its basement stalls, for it was a market selling sacrifices. The poor were squeezed and cheated by inflated prices.

He cleaned it and such a rabble followed him that the officials, Roman and of the priesthood, were afraid.

So, their police agents found Judas and made a bargain.

A sick world, more than ever, facing as it does the awful knowledge of the power of the universe through the splitting of the atom, needs somehow to find God and the Christian ideal and to get both to work in their daily and national lives.

Prophets Millions never heard of Him. Millions worship a god whose prophet is Mohomet and they believe killing Christians a sure key to heaven. Millions worship Buddha and the many Hindu gods.

There are oil and rubber and rare ores and the struggle of nationalisms, hates and fears and ruthless ambitions.

But, through the hearts of some and through the consciousness of many more there strides the slight figure in the black robe, struggling up the Via Dolorosa, saying, "Let him who would follow after me deny himself, take up his cross and follow me."

But mankind, under the shadow of the atom bomb, knew on Easter that it had not yet learned, or honestly admitted, what it is that must be denied, and what is the cross to be taken up, and how can it be done in a modern economy that is far from the lives of fishermen and the tenders of flocks by Galilee and the hills of Judea.

RALPH T. JONES

So Now We Return To the Old Routine

The old town looks very much the same. A month of absence proves, at least, that change is slow. The first day of return to the office noted some slight changes along the old familiar route.

At least one new business establishment had completed construction and opened its doors for customers. The addition to the Telephone Building at Auburn and Ivy is well along.

As they've placed a little more stonework, some windowglass and brick on the new Constitution building. Evidently, though, the time for moving the typewriter and desk is not yet here, by quite a while.

Spent that first day reading accumulated mail and gossiping with the old gang anent Miami experiences.

Inasmuch as I spent my month in Florida chiefly loafing, and made no effort to acquire the sun tan usually associated with such a vacation, some comment resulted from the unchanged state of my own complexion. Honestly, folks, I did spend the month in the city of sunshine and it was warm there. Simply I prefer a shady porch and a quiet place to read to cooking myself in the sun.

Detour Near Alma If any of you are contemplating driving southward let me give one piece of warning. Avoid the highway just south of Alma. There is a detour there which sends you over a dirt road just about as bad as can be. Rough and, occasionally, muddy. And winds like a writhing snake gone crazy. Ten miles of it, I'd estimate. Go some other route if Waycross is your destination.

Incidentally, that detour on Highway One, south of Daytona, is still a detour. About 30 miles, they report. We didn't try it, so can't say, at first hand.

Some Good Food Gradually, the opportunities for good food along the highways are increasing. Not for every meal can you find a top hole place. Occasionally you have to be content with not so good. But new places are springing up along the main highways. You see them in new started operation, or under construction. And most of the new places are good.

We ate lunch last Sunday at a white stuccoed establishment a little north of West Palm Beach. Save for a filling station next door, not another building in sight. But a clean, attractive eating place and food that was excellent at what is, for today, a reasonable price.

By the way, we discovered in Miami a new restaurant that warrants high praise for its food and layout.

You remember the official song of the Army Air Force during the war? That one with a line about flying into the "Blue Yonder"?

The man who composed it was in the Air Force then. Now he is proprietor of this new restaurant in Miami and he calls his establishment the "Blue Yonder." If you want to sample it, it is at the intersection of N. E. 119th Street and Twenty-Seventh Avenue. Practically out in the country, but well worth finding.

That, obviously, is a free advertisement, but I'm giving it because our meal there was really fine.

But enough of Miami. Now we're back in Atlanta.

Members of the family report several most excellent restaurants newly opened in the old home town.

I'm glad to hear it. Too long Atlanta lacked a sufficient supply of good eating places. Establishments to which you'd be proud to take visitors.

If the lack is now being remedied, as I hear, it is one of the best things to happen here for a long time.

I only hope it is true and that the good work will continue.

The Gold Brick

BILLY ROSE

Nick The Greek

Twenty years ago, a fellow named Mark Hellinger was writing a daily piece about Broadway. In those days, I figured a column was something which held up a building, and when I came across a good yarn I'd generally pass it on to Mark. Now that I'm singing the Daily Deadline Blues myself, I'd like to take back one of the stories I gave him. I trust the man with the candy-apple heart won't mind.

It's a story about the fabulous gambler known as Nick the Greek. Nick is in the tradition of the gambler who bet a hundred thousand on a horse, watched him stumble a few feet from the finish line and never dropped the inch-long ash from his cigarette.

One Summer evening I was standing outside the restaurant where the bookies and bootleggers used to come for their daily ration of pineapple cheesecake. Nick the Greek strolled up and said hello.

"If you have nothing better to do," said the gambler, "walk down to 34th Street with me. They're playing tonight in a loft across the street from Macy's. Maybe you'd like to watch."

WE WALKED south on Broadway. I knew he was taking me to the famous floating dice game. To keep a jump ahead of the law, the gamblers would set up shop each night in a different location.

As we picked our way through the after-theatre crowds, Nick began to tell me about some poems he was reading. And they weren't the easy poems of Edgar Guest. He talked about Burns and Shelley, Housman and Swinburne. I had heard that Nick was a patron of the arts as well as of the freckled cubes.

This was the crap game of O. K. Coakley — the bootlegger's Bradley. In the center of a low-ceilinged room big as a skating rink stood a single billiard table. Around it, eight deep, clustered the players. They made room for Nick as fishermen might for Izaak Walton.

As usual, Nick bet against the dice. You could hang a derby hat on my eyes when I saw the numbers on the bills which changed hands with each pass. A few rolls later, a well-known comedian picked up the dice. Nick kept fading him, and covering all bets. The comic made eleven passes in a row.

"See you again, gentlemen," said Nick, as he turned away from the table.

He had lost $240,000.

ON THE WAY back to his hotel, I kept waiting for him to curse, snap his fingers, kick a garbage can, do anything. Instead, he told me about a painting he had seen up at the Metropolitan Museum—"Old Lady Cutting Her Fingernails," by Rembrandt.

Outside his hotel, he invited me up for a nightcap.

He started to light a cigarette, snapped off the flame and reached for the telephone. "I want the manager," he said, and the softness was out of his voice. As he waited, his fingers drum-rolled on the tabletop.

"McKelway?" said Nick. "Something very distressing has happened. As you know, I like a little fruit before I go to bed. When I moved in I asked that an orange and a banana be sent to my room each night. The orange is here, but the banana is missing."

He listened for a second and hung up. Then the man who had lost enough to buy half the bananas in South America turned to me with a smile.

"It's all right," he said. "They're going to send one right up."

JACK TARVER

Alcoholics Governmental?

Washington, with 5,000 chronic drunks and 15,000 problem drinkers, has the nation's highest percentage of alcoholics, according to a just-completed survey.

That's one set of statistics you won't find in Chamber of Commerce brochures.

Still, civic-minded Washingtonians should take pleasure at their city's standing in the Alcoholic League, seeing how poorly it does in the American.

Of course, one reason there is more drinking in the capital than elsewhere is that, Washington residents not having the vote, bars don't have to close on election days.

One had noted increasing evidence of intoxication in Washington, but had thought it only the Republicans, and they with power.

Incidentally, isn't it strange how often you hear the expression, "sober as a judge" and how infrequently "sober as a Congressman?"

At that, 15,000 problem drinkers isn't so bad. . . . That's not even one to a problem.

THOMAS L. STOKES

The Democrats Are Jubilant Again

WASHINGTON—Democrats are in a high state of elation around this town, and undoubtedly elsewhere in the country. That is news. For only five months ago they took a rather bad licking at the polls. As a result of that, all sorts of dire things were predicted for the party, including its possible demise in next year's presidential election.

They can hardly believe the signs of better fortunes. Yet there they are. Three of 'em—count 'em.

There was, not so long ago, the Gallup Poll indicating that 51 percent of the voters now favor Democrats; 49, Republicans. Then, to keep the cheer going, there was last week-end another of Dr. Gallup's findings that 60 percent of the voters approve the way President Truman is doing his job, a rise of 28 percent from the low last October when only 32 percent approved.

ON TOP of this came a hard fact—the majority election this week in Chicago in which Democrats piled up a handsome and unexpected majority for Martin H. Kennelly. This proved there is still life in the old Kelly-Nash machine—once its now somewhat discredited symbol, Mayor Ed Kelly, stepped out to make way for a popular businessman-reform type who had been sufficiently critical of the machine in the past to lure independent voters.

This victory was just the necessary fillup, even though in large part psychological. It is nothing extraordinary for Democrats to carry Chicago, at least in recent years. But Republicans had high hopes of recapturing the city. "On to the city" was the slogan since their success in the last November election in regaining offices in Cook County in which Chicago is located and in retrieving congressional seats on the fringe of the great city. They did recover a number of seats in the City Council in run-off contests this week.

But still the city isn't theirs. Republicans had counted upon Chicago to boost their rating. It was a timely election for this purpose. They laid some emphasis on national issues, so that they could claim the election was national in import—if they won. It would have been quite a trophy to hold up to offset the recent discouraging news in Dr. Gallup's polls which reflected, in part at least, the disappointment over their failure to fulfill virtually overnight all the promises they had made in the campaign. Such fulfillment, of course, was mechanically impossible, even if Republicans here could find out just exactly what the voters expected.

ALL THIS directs attention to the quiet gentleman in the White House who grows in public esteem as he sits unobtrusively on the sidelines of the Republican melee in Congress. He has gained by contrast from that spectacle of confusion.

But, more than that, he has himself had a hand in his quick return to popular favor. There was, first, his handling of John L. Lewis. The public obviously liked that. No Republican could have asked more, either.

Then he proceeded to appropriate the issue that the Republican party had whipped up so effectively in the campaign—anti-Communism. He followed up the emphasis on that as a world-wide crusade in his message to Congress on Greece and Turkey by his executive order providing machinery to root out Communists and fellow travelers in the Government here at home. This seemed to be good politically, even if it can be challenged as questionable statesmanship in some important particulars.

He apparently struck at the proper psychological moment. It is a time of uncertainty and confusion and, in such times, the American people, like others, seem to take to the twirling of the "big stick," no matter if slightly out of character, and to a stand for righteousness in some guise or other against sin.

MR. TRUMAN, for the moment, has raised himself up a dragon, showing that he knows something about public psychology.

But, still ahead of him, are important tests. As yet he has not met a major issue from the Republican Congress. These are on the way—the portal-pay bill which labor distrusts because it weakens wage-hour statutes; a labor regulatory bill; a tax bill, and other issues in the making.

His handling of those is bound to displease groups on one side or the other. For they divide the public.

HAROLD MARTIN

The Noble Art Of Squiggling

I trust that now, while the fires and juices of Spring have us all a little bemused and fuzzy in the head, I will be forgiven for speaking at some length upon the merits of a pastime designed to aid, in their efforts to avoid work, those who suffer from the vernal fevers.

I speak of the squiggle. The pastime of squggling might well be overlooked in the rush and bustle of crisp Fall or vigorous Winter, but for a Spring activity designed to keep the brain from slipping completely into neutral, while at the same time imposing no grave strain upon it, squiggling has no peer.

To squiggle requires few tools. A piece of paper, a soft pencil, and a modicum of imagination are all that is necessary.

The steps are also simple. The first move is to mark upon a piece of paper a line or whatever shape suits the fancy. It may be a single straight line or a series of lines in geometric patterns. Curves and parabolas, loops and whorls, are also meritorious. The problem then is to fashion from these meaningless lines something that looks like something, even if not much.

SO THAT a picture, pre-conceived, may not influence the purity of the squiggle, it is, of course, necessary that the game be played in pairs. For instance, Squiggler X shall make his mark and pass it over to Squiggler Y, at the same time Squiggler Y is making his squiggle from which Squiggler X is to work.

However, that seems to be getting a little complicated, so I will pass on quickly to the

examples below. For instance, Squiggle A:

The basic stroke in Squiggle A was fashioned by Mr. George Keeler, of The Constitution copy desk, while looking out the window and thinking of something else. The puzzled and professorial-looking portrait below was the work of the author, using Mr. Keeler's lines. It is an extremely simple squiggle, and children, halfwits, or atomic scientists could do as well.

Squiggle B (in the next column) is a little more imaginative. The jagged, serrated line at top was the work of Mr. Jack Tarver, who like most humorists, was in a belligerent mood at the time, and the animal below was fashioned upon Mr. Tarver's squiggle by Mr. Joe Davis, the slot man on the copy desk. The beast, according to Mr. Davis, is a dragon named Julius which often is seen around his quarters on Primrose Street, and in that respect

is not a true squiggle, in that it is not a pure product of the imagination. Mr. Davis has seen Julius.

WE THEN come, in Squiggle C, to a more advanced form of the art. The looped line was made by Mr. Josh Skinner, the managing editor, and the skater who appears to be "in ex-

tremis" was fashioned upon it by Mr. Parker Lowell, who is perhaps the finest squiggler of our time, having devoted years to the art.

However, Mr. Lowell, a rim man on the copy desk, is like all artists in that praise inspired him to greater efforts, so we see him, in Squiggle D, going

far beyond the simple forms of the original squiggle by Mr. Albert Riley, the political reporter, to fashion a baseball catcher waiting expectantly for a fast ball.

In Squiggle E he even outdoes his earlier work, and from Copy Editor Cal Cox's basic design of a saw-toothed line, he fashions a colored gentleman currying a

mule, or jar-head, reaching, in this work, the very zenith of the squiggler's art.

It is to be hoped, though, that Mr. Lowell's virtuosity with the squiggle will not discourage those who are thinking of taking up the pastime. The simpler the forms derived from the original mark, the greater the pleasure to the squiggler. We cannot all be Rembrandts of the squiggle, like Mr. Lowell, but we can all do our best.

BRAKE SERVICE
WHEEL ALIGNING ON ALL CARS
By Experts Who Really Know How! Prompt Service
DONT CUSS—PHONE US"
Atlanta's Largest One Stop Station
PRIOR TIRE Co.
WAlnut 8866
PEACHTREE & PINE STS.

Mail-A-Voice*
*Trade Mark

- You read about it in LIFE and the POST . . .
- It's available now for immediate delivery.
- Weighs only 13 pounds. Portable—has retractable handle.
- Records and reproduces in one unit.
- No shaver needed. Erasing bar "erases" recordings so discs can be used up to 30 times.
- See it on our first floor, call WAlnut 0800 for a demonstration or ask any of our salesmen to show you MAIL-A-VOICE.
- Price $49.50

WAlnut 0800
IVAN ALLEN-MARSHALL CO.
27-29-31 Pryor St.
Atlanta

HAROLD L. ICKES

The GOP Tailspin

Carroll Reece, Republican National Chairman, predicted that the election in Chicago last Tuesday would be "an important preliminary engagement" to the presidential election of 1948. It was Martin H. Kennelly, the Democratic candidate for Mayor, running for the first time, won by a majority of approximately 265,000 votes. This was 58.8 percent of the vote cast, as compared with Mayor Kelly's 54.6 percent in 1943.

Has Mr. Reece had enough? Having made a damaging admission before the event, he is hiding behind such defenses as: "Chicago has had a Democratic mayor for almost a quarter of a century" and "A democratic city went Democrat." Apparently Mr. Reece was perfectly certain that the vote last November meant a Republican sweep of Chicago last Tuesday. And so he went overboard.

Mr. Reece further consoles himself with the reflection that "Chicago has had a Democratic mayor for almost a quarter of a century." In any event, a total of 875,885 votes for Kennelly against 613,306 for Root, the McCormick-Green candidate, might indicate that if there was a Republican trend last November, it was reversed on April 1, or at least halted. Mario Tonelli, a Republican, won in Chicago by some 17,000 votes for membership on the Board of County Commissioners last November. On Nov. 5 Root was successful in only seven wards out of the 50 that comprise the city.

THE DEMOCRATS were smart enough to choose as their candidate an outstanding citizen, without machine affiliations. On the other hand, the Republicans were so certain of success that they thought a mouse-trap candidate bearing the Republican label could win. That was the kind of candidate that the McCormick-Green machine forced on their party. One likes to toy with the idea that the voters of Chicago were fed up with machine politics of either brand. They had no desire to substitute the objectionable McCormick-Green machine for the no less objectionable Kelly machine.

Republican leaders on the Hill, especially on the Senate side, have lost a good deal of the cheerfulness that they have exuded since last November. They are not so certain now that any candidate wearing the Republican label next year can win. They are not even sure that any Republican can win. It will be all to the good if the Republicans are so doubtful of success that they will nominate the strongest possible candidate against President Truman.

Sen. "Curly" Brooks, of Illinois, must have been especially shocked by the Chicago result. He had been confiding to his Republican friends that if the Kennelly majority could be kept under 200,000, all would be well with him next year when he has to face the voters again, on a record that will require a lot of explaining. When the election returns struck him with their full force, his first reaction was one of pessimism. He bethought himself that perhaps he might be able to find something more profitable to do in 1948 than running for Senator again in a State the principal city of which went Democratic by 265,000 votes just when the Republican hopes were at their highest.

THE PROSPECT now is that the Republican wave may recede and leave stranded on rocky shores some of the strange fish that were washed up last November. The Honorable "Curly" Brooks has a special need for apprehension. Hand-picked years ago by Col. Robert R. "McCosmic" himself, he has been one of the most frolicsome colts in the McCormick-Green pasture. It is too late for him to learn any engaging political tricks. Nor will any disguise deceive the voters of Illinois as to what political colors he carries. However, Sen. Brooks' ambition to succeed himself in the Senate is an odds-on-favorite compared with the wreckage of the Vice Presidential candidacy of the Honorable Dwight H. Green.

The Chicago election reminded me of what used to happen to my peonies in the Chicago area when an unseasonably warm spell in January would cause the buds to swell weeks before their time. The result was always blighted bloom in early June. The Republicans, in the light of the heavy election frost that visited Chicago on April 1, are apprehensively wondering what kind of flowers they may look for in their garden in 1948.

It was also a bad day for political machines in Springfield, the capital of Illinois. There an independent was elected by a plurality of 10,000 votes against both the Democratic and Republican candidates. Springfield has always been a strong Republican city. This was another instance of the Republicans thinking that they could nominate and elect anybody.

PHILLIPS' MILK OF MAGNESIA TABLETS
Quickly Relieve SOUR STOMACH
NEUTRALIZE EXCESS ACID
CAUTION: Use only as directed

OLLIE REEVES

Just a Rhyme a Day

"President Truman's message on help for Greece is received with acclaim and criticism by leaders in both major political parties."—News item.

Great world events make little sense, no matter
how we strain
To grapple with these big affairs, they only tax our brain
We castigate the cruel fate which gave us minds so poor
That what we know is nothing much and none of that for sure.

If hapless Turks should get the works, although they are not near,
In time the things that troubled them would reach us over here
If luckless Greeks or Arab Sheiks get in some pressing jam
It isn't long until the news is sent to Uncle Sam.

Oh, for an isle to rest awhile where no disturbing word
Could reach us telling of the awful things that had occurred
It seems that we cannot agree, although we won the war,

And reach the right conclusion on what we were fighting for.
So we'll just sit around and wait for further news releases
That tell us we have smashed the peace and cannot find the pieces.

WILLIAM H. FIELDS

Lewis Seeks To Nullify Defeat

John L. Lewis is a hard loser.

Openly resentful of the Supreme Court decision that upheld his conviction for contempt of the lower court, the adroit UMW chief now attempts to play on the sympathy of Congress to defeat that verdict. Lewis already has gained support of a few Congressmen on his appeal for a remission of the $700,000 fine the Supreme Court assessed.

He would use the refund, he told the House Labor sub-committee, as a welfare fund for education of the children of the 111 miners who were killed in the Centralia mine disaster and the children of 24 miners who lost their lives in an explosion at a Pineville, Ky., mine in December, 1945.

MR LEWIS wants the $700,000 back notwithstanding the fact that the United Mine Workers' welfare fund, raised by a tax of 5 cents a ton on coal, now amounts to several million dollars. And notwithstanding also, that Lewis ordered a six-day shutdown as a "memorial" to the 111 miners dead at Centralia when he could just as easily have asked the miners to continue work and donate one day's pay each to the bereaved families.

A single day's pay from 400,000 miners would run considerably more than the $700,000 fine assessed against the UMW for contempt of court. And would not make much of a dent in the UMW welfare fund for the union to contribute what is necessary for the comfort of the dead miners' widows and education of their children. The public had understood that was what the welfare fund was intended for. If this money, which comes from a tax on the public just as irrevocable as a bona-fide government levy, cannot be used for such purposes then the provisions for its use should be changed.

The truth is that once more fate has played into the hands of John L. Lewis. Still seething under the obsession that the Supreme Court treated him wrongly, Lewis is using every means at his command to render null and void the effect of the decision. In his obstinate ambition he is determined to use sympathy for the families of 111 dead miners to achieve vengeance upon the court and the Government.

PRIOR to the Centralia disaster Lewis saw an inspector's report which described the ill-fated mine as unsafe. The UMW contract contains a safety clause by which workers may be withdrawn from any dangerous mine. And Congressmen must have been naive indeed if they believed Lewis' explanation that he and the miners were afraid to order a withdrawal. The Supreme Court decision, he claimed, "intimidated" him and the miners and they were unwilling to run the risk of violating the court's anti-strike order. But the decision did not intimidate Lewis sufficiently to keep him from invoking another clause of the contract, and declare a "memorial holiday" for those killed.

THE MINE chief's whole attitude is summarized in his refusal to any responsibility whatsoever for the disaster. It was Secretary Krug who refused to allow Lewis to break his contract last November. And it was at Krug's insistence that the Government sought, and obtained, a lower court order which held that the mine workers' contract with the Government extended for the period of Government operation. Lewis, of course, violated the order and was fined $10,000 personally and the union was fined $3,500,000. The Supreme Court upheld the lower court but reduced the union's fine to $700,000.

Despite his own failure to halt Centralia mining operations plus the added fact that the Illinois mine director knew of the danger and failed to call the miners out, Lewis insists upon placing full blame upon Sec. Krug. Perhaps part of the explanation lies in Lewis' constitutional reluctance to take any measure of blame himself and the other part in the fact that the Illinois state administration is Republican. Lewis, too, is a Republican.

LEWIS ADMITTED he had failed to call upon Sec. Krug to remedy the condition at Centralia that he knew to be unsafe. He reminded the Congressmen that he had not been speaking to the Secretary since last Nov. 20, the crucial day in the dispute over the UMW contract.

Lewis cannot forget the defeat Secretary Krug was instrumental in administering. It was the first major setback the arrogant mine chief has suffered in many years and he is determined now to reduce that to an ineffectual state. He began to hate Roosevelt and Phil Murray when he could not dominate them. He added the President to that list and now adds Krug.

If Lewis succeeds in getting back the $700,000 fine on the basis of Congressional sympathy for bereaved Centralia families it will turn a trimming at the hands of the Supreme Court into a whooping moral victory for the nation's most troublesome labor leader.

GEORGIA EDITORS SAY:

REAL ELECTION
(Sylvester Local)

Maybe hereout the general election will be the real election in Georgia. A lot of folks, white and free born, will prefer to vote in the general election if there is opposition to the white primary slate. There are all sorts of possibilities ahead for Georgia. Under the new setup sponsored by Herman, colored folks have a right to get together (or certainly should have) to organize and hold a "Black Democratic Primary." The whites have no copyright on the word "Democrat." Since there are no Republicans in the State any more, it looks like we Democrats are going to have to fight it out among ourselves.

FEWER EMPLOYEES
(Waycross Journal Herald)

Amid the congressional commotion, the Federal Government is making real headway in cutting the number of employees. In the year and a half between June 30, 1945, the wartime peak, and Dec. 31, 1946, the number fell, according to the United States Civil Service Commission, from 3,770,000 to 2,277,000. This 40 percent cut will cheer the taxpayer. It shows that Washington can economize when it tries and is really trying.

MEN! MEN! MEN!
Restore Your Pep and Vigor With
HEBRON Hormone and Vitamin Tablet
$1.50 Bottle Only $1.19
$5.00 Bottle Only $3.79
CROWN CUT-RATE DRUG STORE
82 Forsyth St., N. W.
Next to Rialto Theatre
Mail Orders Filled Promptly

Advertisement

From where I sit ... by Joe Marsh

Do Men Like Women?

Maybe you read that recent article in a national magazine, claiming that American men don't really like the company of women. They just put them up on a pedestal and leave them there.

But I wouldn't say that that was so in our town. Look at any married couple—like the Cuppers. Jane wouldn't nag if Dee spent his evenings "with the boys"—but actually Dee likes nothing better than to stay home by the fire, sharing a glass of beer with Jane, playing cribbage, or just talking.

And when he does go out, for an afternoon of fishing down at Seward's Creek, or for an evening glass of beer at Andy Botkin's Garden Tavern, Jane is almost always with him (except when she's got a spot of baking in the oven).

From where I sit, respect doesn't rule out everyday companionship . . . and never should. They go together—essential parts of a successful marriage.

Joe Marsh

Copyright, 1947, United States Brewers Foundation

GALLUP POLL

For Limiting Strike Right

PRINCETON, N. J.—If organized labor has strong arguments to justify strikes in public utilities such as telephone, gas or electric power companies, those arguments do not seem to have registered effectively in the public mind.

While the general public is (1) not anti-union, (2) believes strongly in the right of collective bargaining, and (3) has sympathy with many union wage demands, nevertheless, the majority of voters have reservations in their minds about the right of workers to shut down public service industries by striking.

The numerical size of the two groups in the population holding these contrasting opinions is shown in the following coast-to-coast poll:

"Should laws be passed to forbid all strikes in public service industries such as electric, gas, telephone and local transportation companies?"

The vote for the nation is as follows:

Yes	58%
No	30
No Opinion	12

In April, 1946, an Institute poll on the identical question found 60 percent in favor of outlawing utility strikes, 32 percent against and eight percent without opinion.

Farmers and business and professional people are the most in favor of strike limitation in public service industries.

	Yes	No	No Opin.
Farmers	67%	22%	11%
Prof. & Bus.	61	32	7
White Collar	59	32	9
Manual Workers	52	33	15

A RELATED issue is the right of Government employees to go on strike. The New York State Legislature recently passed a law providing severe penalties for public employees engaging in strikes.

"Should the people who work for the Government be allowed to go on strike?"

The vote:

Yes	22%
No	69
No opinion	9

The reasoning of the majority on this question is that if strikes against Government are permitted, a situation resembling anarchy may one day arise. Even so ardent a champion of organized labor as the late President Roosevelt frowned upon the use of the strike weapon by Government employees.

INSURED SAVINGS
SAFE HOME LOANS
STANDARD Federal Savings AND LOAN ASSOCIATION
J. L. R. Boyd, Secretary
48 BROAD, N. W.
Atlanta, Ga. MA. 6619

CHANNING COPE

You Can't Ignore The Wallaces of Iowa

Our friend, Russell Lord, who is known to thousands of Georgians for his interest in our State, through kudzu, the Friends of the Land and numerous writings in widely circulated periodicals like the Country Gentleman and the Reader's Digest, has written a new book, "The Wallaces of Iowa," which is attracting favorable attention on a nation-wide scale.

He seems to have done a good job and we are going to spend some very pleasant hours indeed going carefully through its 615 pages. By way of a preliminary approach we got hold of the New York Times book review section and digested what it had to say about Russell's excellent study of American agriculture—and indeed American life of the last 50-odd years—through the lives and activities of Henry A. Wallace, his father and grandfather.

THE TIMES review offered several valuable summation paragraphs, which will do as an introduction to the whole effort. For example, at one point, the review says this:

"The first of the line, Uncle Henry, expressed the agrarian spirit of the Seventies and Eighties. . . . He contended for a fairer railroad rate structure and helped to defeat the 'railroad Congressman,' W. P. Hepburn. He fought the barbed-wire and the farm-implement combinations. He campaigned for dairy and insurance co-operatives. . . . The second Wallace, called Harry, expressed the spirit of the Northwest in the Nineteen Twenties; the spirit of the Non-Partisan League and of George Peek's campaign for an export corporation to lift the farm surplus into world consumption. The many ties of the third Henry with the Progressive movement of today are familiar to all."

RECENT history of the American farm is chronicled in these words by the Times' reviewer, Dr. Allen Nevins:

"Farm income, soaring to seventeen billions in 1919, sank in a few years to levels that bankrupted growers of wheat, corn, hogs and cotton. The West went down. Another reason was that while industrialists were getting all the best of it through the Fordney-McCumber and Smoot-Hawley tariffs, the dominant figures in three successive administrations—Harding, Coolidge, Hoover, Mellon and Eastern Senators—blocked every move toward effective relief of agriculture . . ."

This is certainly a book which will bear reading, without regard to political views. No one interested in the history of the American farm can ignore three generations of Wallaces.

IT'S TIME FOR SPRING CLEANING
Send House Furnishings Now!
It's time to send your drapes, slip covers and other house furnishings to Parker's Sno-White Laundry. You'll feel so good about it, too, when they come back. Each will be fresh and clean—as bright as spring itself—and you'll save money!
SPECIAL—
Now—Take Advantage of These Low Prices
(DRY CLEANED AND PRESSED)
DRAPERIES
Linings at Customer's risk. No hooks.
Value $10 Limit
69c Pr.
SLIP COVERS
3 Pieces
1 Sofa
2 Chairs
3 Pillows
$1.99
(Pick-up and delivery—slight extra charge)
IT'S TIME FOR FUR STORAGE
Guaranteed Protection against heat, dust, theft, dryness and moths.
Fastest Service In Town
NO BLACK INK MARKS ON ANY PIECE OF LAUNDRY
PARKER'S Snowhite LAUNDRY
CALL JA. 3636 IN ATLANTA
ALWAYS STOP AT THE SIGN OF THE SNO-MAN FOR FINER, FASTER LAUNDRY AND DRY CLEANING SERVICE

RE-Upholstering

So Much For So Little

Yes, complete rebuilding and re-upholstering the way you want at the price you want. Giving old chairs and sofas that sleek, custom-covered look which everyone admires is everyday work for us.

Be sure of matching room furnishings. We stock all types and grades of upholstery fabrics. Stripes, patterns, traditional, modern — whatever you want. Same expert rebuilding goes with whatever grade you select.

Thanks to a large volume, we offer you very reasonable charges. **Terms as little as $5 monthly.**

See samples in your home free of charge. Call WAlnut 4157. Nights and Sundays call CRescent 3090.

MAIL THIS
Southern Furniture Service
85 Alabama St., S. W., Atlanta, Ga.
Without obligating me to anything, please have your decorator call with samples of upholstery at the first opportunity. I have . . . Sofas . . . and . . . Chairs that are in need of rebuilding.
Name .....
Address .....
..... Phone .....

Serving homes, institutions and business concerns in Atlanta and within a 100-mile radius.
Prompt Pick-Up and Delivery

SOUTHERN Furniture SERVICE
Display room at 85 Alabama, S. W., near Whitehall

Jim Demaret's 281 Wins Masters' Title

JOHNNY BRADBERRY

Harried Golf Scribe Should Be Quintuplets

AUGUSTA NATIONAL GOLF CLUB, April 6.

A golf writer ought to be at least quintuplets, especially during the final round of a Masters' Tournament.

Only in that way could he hope to be in more than one place at a time, and anyone who has ever covered a golf tourney will tell you that is one of the most desirable, if yet undiscovered, abilities one can possess.

Take today, for example. One assumes that since Jimmy Demaret was leading the field by three large strokes going into the final 18 holes of play, it would be a simple matter to stroll along after him with several thousand others with the same idea and see all the shots which go for winning the title. But somehow it just doesn't work out that way. As one pauses in front of the various scoreboards around the course, he sees and hears things which make him wish he were somewhere else.

"Ferrier is four under par through eight," someone says, and the innocent writer checks his records and discovers Ferrier was only four strokes behind Demaret as the round started. Therefore, he is in an excellent position to overtake the leader.

So the scribe cuts across the fairways and picks up Ferrier on the tenth hole, only to learn he has bogied the ninth and seems to have cooled somewhat.

"McSpaden is two under through five," someone says. You check the board and find out this is quite true. You realize Jug was one of the two golfers only three strokes off the pace, so you strike out across the fairways again and pick him up on No. 7.

You glance at the board and see that Byron Nelson, the other who started in second place, is two under for the first six, and by that time you are in such an utter state of confusion, mayhem seems like an innocent little pastime.

Therefore, you mutter, "To —— with it," or words to that effect, and puff your way back to the press tent, where you relax in a comfortable chair and watch the gentlemen post the scores on the large board in front of you.

These scores come by underground telephone wires from all parts of the course and therefore are kept right up to the minute. By watching the board it is possible to figure all the angles and in the waning moments of the day dash out and pick up the probable winner on about the seventeenth hole.

It is also possible to keep tab on the golfers who show signs of catching fire and overtaking the leader, without rushing madly about in all directions over the green meadows of the course.

That is the most satisfactory way yet devised to cover a golf tournament and it will likely remain in vogue until someone discovers the secret of making a golf writer at least quintuplets.

However, the only drawback is the scribe will more than likely miss the most spectacular and important shots, a fact never more evident than in 1935 when only two writers saw Gene Sarazen's famous double eagle on the fifteenth, a shot which enabled him to tie Craig Wood for the lead and finally win the play-off for the championship.

Challengers Bid and Wither As the final round started, only five golfers were given any chance to overtake the smooth-stroking Demaret.

They were Jug McSpaden and Byron Nelson, who started the final 18 holes with scores of 213, three strokes off the pace, and Jim Ferrier, Chick Harbert and Ben Hogan, all with 214s.

One by one they made their bids and dropped back as the scoreboard revealed Demaret clicking off subpar golf and showing no signs of blowing his lead.

Most serious threat came from Ferrier, who picked up four strokes on par on the first eight holes. Demaret was playing behind him and, granting Jimmy even par on the front nine, it looked as if the big Australian would close the gap before teeing off on No. 10.

However, he took a five on the par-four ninth and another on the par-four tenth. Another five, this time on the par-three twelfth, finished him as a challenger for top money.

Nelson's bid was not as strong, but was a lot steadier. He was one under after the first nine but lost this stroke on 10. He regained it on 13 with a birdie four and picked up another bird on 15, but the holes were running out and it was second money for him.

McSpaden, playing behind Demaret, turned one under par and cut Jimmy's lead to two strokes. However, his challenge faltered at No. 11 with a bogey five. He dropped four strokes behind the leader on 13 with a par five after Demaret had scored a four here, and he too was finished.

The gallery counted out Hogan when he finished early with a 70, two under par, several strokes off the score it would take to win.

Harbert's bid was not sensational. He was out with a steady par 36 but went two over on the first three holes of the back side and was done.

And so did Demaret become the third double champion of this event. He joins Horton Smith and Nelson as those having won the title twice.

And likewise did Ben Hogan again fail in his bid for the crown. Three times pre-tourney favorite, little Ben never quite makes the grade.

Stranahan, Nelson Tie for Runner-up

By BERT PRATHER
Constitution Sports Writer.

AUGUSTA NATIONAL GOLF CLUB, April 6—Smiling Jimmy Demaret, one of the most popular golfers in the business and without a doubt the flashiest dresser to step on a fairway, showed a colorful Easter crowd of approximately 10,000 fans why he is golf's leading money winner of the year here today when he shot his fourth straight subpar round to capture the eleventh annual Augusta Masters' Golf Tournament with a 72-hole total of 281.

Jimmy, attired in a snappy yellow shirt, yellow slacks, white cap and green-tan shoes, showed little signs of nervousness as he romped around the final 18 Sunday in a one-under-par 71 while a gallery of around 3,000 trailed him every step of the way.

The Ojai, Cal., pro entered the last round with a three-stroke lead after he had shot rounds of 69, 70, 71 for a three-day total of 210.

Jug McSpaden, of Sanford, Me., and Lord Byron Nelson, of Fort Worth, Texas, were tied at 213 behind him Saturday and were figured to give him the toughest competition down the stretch.

NELSON FALLS SHORT

Nelson did give the fans a few anxious moments, but could not overcome the big three-stroke advantage, winding up with a 70 and a grand total of 283, which was good enough to place him in a second-place tie with Amateur Frank Stranahan, of Toledo. Stranahan, of course, was the leading amateur of the tournament.

AUGUSTA, April 6—(AP)—Here is the score card for Jimmy Demaret in the final round of the $10,000 Masters' Golf Tournament today over the 6,800-yard national course:

Par, out	454	343	454—36
Demaret, out	444	353	454—36
Par, in	443	545	344—36—72
Demaret, in	443	444	444—35—71

His total not only won him the amateur prize, but established a tournament record for amateurs. Lawson Little, now a pro, set the old amateur mark in 1935 with a 288 finish.

Nelson, who came back to play in this tourney after several months layoff, did exceptionally well. In fact, he could have easily won the tournament if dapper Jimmy had slipped just a little bit under today's terrific pressure.

Demaret's victory Sunday was his second in this famous classic and netted him first money of $2,500. His other victory was in 1940 when he carded a 280 to lead the field by four strokes.

MONEY DIVISION

Here is the way the $10,000 prize money was divided: Jimmy Demaret, $2,500; Byron Nelson, $1,500; Ben Hogan and Jug McSpaden, $900 each; Henry Picard and Jim Ferrier, $625 each; Ed Oliver, Dick Metz, Chandler Harper, Lloyd Mangrum and Toney Penna, $335 each; Johnny Bulla, $225; Lawson Little and Bobby Locke, $187.50 each; Johnny Palmer, Herman Barron and Freddie Haas, Jr., $125 each; Denny Shute, $100; Vic Ghezzi, $100, and Horton Smith and Sam Snead, $50 each.

The tournament favorite, little Ben Hogan, of Hershey, Pa., finished strong with a 70 for a four-round 284, but that big opening-day 75 proved too much of a handicap for even Hogan to overcome. This score enabled Ben to split third-place money with Harold McSpaden.

Henry Picard, of Cleveland, Ohio, and Jim Ferrier, of San Francisco, had scores of 286 to wind up in a fourth-place tie. Ferrier provided the crowd with a lot of excitement early in the day, when he overcame a four-stroke deficit to pull even with Demaret at the end of eight holes today. He fired four birdies and was burning the course up, but ran into trouble with a bogey on nine and from there on faded badly.

LOCKE FINISHES STRONG

Bobby Locke, the South African star, who flew in here from the Dark Continent in company with Sam Snead, the British Open champion, the day before the tournament started, shot a sizzling 70 on the final round to wind up with a creditable 289 and a tie for seventh place with Lawson Little and Dick Chapman, former U. S. Amateur champion, from Pinehurst, N. C. Locke, who hails from Johannesburg, was high in his praise for the course.

He possibly could have done much better had he been able to practice on the course a few days before the tournament. Locke said he plans to remain in this country long enough to play in the National Open at St. Louis, Mo., the first week in June.

Bobby Jones, President of the Augusta National Club, and the one who conceived the Masters' shot a 312, the highest 72-hole total of his career in competition. Bobby shot an 80 today.

Charley Yates, who like Jones, plays only in the Masters' each year, despite the fact they have both given up competitive golf, finished with a 312 also. Charley had a 79 on his final round.

KEISER RUNS OUT

George Hamer, who will sail soon for England with the American Walker Cup team, was still way off his game. After three straight 77s, the Columbus star treated himself to a 74 today to come in with a 305.

Herman Keiser, last year's dark horse winner, was never in the running and finally staggered in under the wire with a 294, which was one notch too high to figure in the prize money. Snead and Horton Smith were the last to share in the melon cutting with 293s.

This year's tournament was hailed as the best since its inception in 1934. The caliber of golf was good, despite the fact that Ralph Guldahl's tournament record of 279, established in 1939, was not threatened. Thirteen players shot par or better in this tournament.

STRANAHAN LOW

Lowest rounds of the final day were turned in by Johnny Bulla, formerly of Atlanta, now of Phoenix, Ariz., and Stranahan. Bulla carded a 69, while Stranahan breezed in with a 68.

Today's victory was the fourth of the Winter circuit season for Demaret and shoved his winnings for the season up to $13,113. His other wins were at Tucson, St. Petersburg, and the Miami Four-Ball Tournament, which he won with Hogan. The popular little Texan also got into the money by finishing second at Richmond, Cal.; fourth at Phoenix, second at Antonio and fourth at Greensboro, N. C.

Jimmy, although one of golf's top knockers for the past seven years, has never won an open or national PGA title, both his major victories having been carved out here over this exacting 6,800-yard layout, which is considered the most beautiful and without a doubt the best-constructed golf course in the country.

Demaret played in the Masters for the first time in 1939, but did not place. His 1940 victory was gained with a 280, four strokes ahead of second place Mangrum. He was 12th in 1931, sixth in 1942 and fifth last year to dark horse winners, Keiser. No tournaments were played during the war years of 1943, '44 and '45.

Masters' Scores At the Finish

72-HOLE SCORES

Gene Sarazen, Germantown, N. Y.	75-76-74-70—295
George Fazio, Los Angeles, Cal.	75-78-71-76—300
Craig Wood, Cincinnati, Ohio	78-80-75-78—311
Vic Ghezzi, Kansas City, Kan.	73-77-71-71—292
Felix Serafin, Pittston, Pa.	75-73-79-77—304
Frank Moore, St. Louis, Mo.	76-74-71-76—297
xGeorge Hamer, Columbus, Ga.	77-77-77-74—305
xSkee Riegel, Upper Darby, Pa.	75-80-75-75—305
Robert T. Jones, Jr, Atlanta	75-79-78-80—312
Ellsworth Vines, Chicago	75-71-75-73—294
Johnny Ferrell, Westfield, N. J.	80-76-76-79—311
Charles Congdon, Tacoma, Wash.	75-74-75-76—300
George Schneiter, Salt Lake City, Utah	70-75-78-72—295
George Schoux, Mamaroneck, N. Y.	71-72-78-78—299
xDick Chapman, Pinehurst, N. C.	72-71-74-72—289
Ed Oliver, Wilmington, Del.	70-72-74-71—287
Ed Dudley, Augusta	72-75-73-78—298
Lawson Little, Cleveland, Ohio	71-71-76-71—289
Bob Hamilton, Chicago	72-78-74-77—301
Claude Harmon, Mamaroneck, N. Y.	73-69-76-77—295
Ben Hogan, Hershey, Pa.	75-68-71-70—284
Henry Pickard, Cleveland, Ohio	73-70-72-71—286
Johnny Palmer, Badin, N. C.	70-73-74-73—290
Herman Barron, White Plains, N. Y.	71-71-74-74—290
xCharles Lind, Denver, Colo.	75-76-75-77—303
Billy Burke, Cleveland, Ohio	83-73-81-77—314
Lew Worsham, Jr., Washington, D. C.	70-76-71-80—297
Dick Metz, Chicago	72-72-72-71—287
Horton Smith, Detroit	72-70-76-75—293
Chandler Harper, Portsmouth, Va.	72-72-68-70—287
xCharley Yates, Atlanta	77-75-81-79—312
Robert W. Willits, Kansas City, Mo.	76-78-75-75—304
Jimmy Demaret, Ojai, Cal.	69-71-70-71—281
Bobby Locke, Johannesburg, South Africa	74-74-71-70—289
Jim Ferrier, San Francisco, Cal.	70-71-73-72—286
Cary Middlecoff, Memphis, Tenn.	71-69-76-80—296
Denny Shute, Akron, Ohio	73-75-72-71—291
E. J. Harrison, York, Pa.	74-71-74-77—296
Ed Furgol, Detroit, Mich.	77-73-71-81—302
Clayton Heafner, Charlotte, N. C.	75-73-75-73—296
Byron Nelson, Fort Worth, Texas	69-72-72-70—283
Lloyd Mangrum, Chicago	78-73-66-70—287
Tony Penna, Cincinnati, Ohio	71-70-75-71—287
Chick Harbert, Detroit	71-72-71-83—297
Sam Snead, Hot Springs, Va.	72-71-75-75—293
Harold McSpaden, Sanford, Maine	74-69-70-71—284
Herman Keiser, Akron, Ohio	74-78-73-72—294
xFrank Stranahan, Toledo Ohio	73-72-70-68—283
Johnny Bulla, Phoenix, Ariz.	70-75-74-69—288
Harry Todd, Dallas, Texas	74-74-71-77—296
Fred Haas, Jr., New Orleans	70-74-73-73—290
Johnny Revolta, Evanston, Ill.	75-73-77-76—301
Gene Kunes, Hollywood, Florida	74-73-78-75—300
Jim Foulis, Chicago	77-76-79-74—306
Ky Laffoon, West Chicago, Ill.	74-74-73-76—297
Jim Turnesa, White Plains, N. Y.	80-72-77-73—302
Steve Kovach, Verona, Pa.	78-73-78-75—304
xJoe McDonald, Banana River, Fla.	85-80-81-45—No card

x Denotes amateur.

Bobby Jones Soars To Highest Score

AUGUSTA, Ga., April 6—(AP)—Gene Sarazen and Bobby Jones, two of golf's immortals, had eventful rounds today in the finals of the Masters' Tournament.

Sarazen, who won the event here in 1935 by beating Craig Wood in a playoff, literally galloped around the 6,800-yard National layout in one hour and 56 minutes in order to make a plane schedule to Miami, Fla.

Jones, the Grand Slammer, posted an 80—highest for him in all his years of competitive playing—for a 312 total. That was also the highest aggregate he has had in any of the eleven events here, or for 72 holes of play.

Associated Press Photo

$2,500, ON THE LINE—Jimmy Demaret, center, who Sunday won his second triumph in the Augusta Masters' Tournament, grins as he receives his winner's check of $2,500 from Robert T. Jones, Jr., President of the National Club and originator of the tournament. At the right is Frank Stranahan, Toledo, Ohio, amateur, who finished two strokes behind in a second-place tie with Byron Nelson.

Will Crossly Tops Seven Qualifiers

Will Crossly lead the first eight qualifiers for the Buckhead Merchants' Invitation Golf Tournament, sponsored by the Atlanta Constitution, with a two-over par 73 over North Fulton Golf Course Sunday.

Seven others, taking advantage of the first of five days of qualifications for the tournament, which will conclude in three days of match play at the end of the week, won places somewhere among the starting field of 128.

They are Charlie Aaron, 75; George Edwards, 82; C. F. Barnett, 82; Woody Perry, 84; James Self, Jr., 84; J. E. Campbell, 84. A score of 85 has been set as a qualifying minimum.

The field will be divided into eight flights of 16 golfers. Prizes donated by Buckhead and Atlanta merchants, will be awarded winners in all flights after conclusion of the final round of match play Sunday.

Entry may still be made with Pro Albert Jones at the North Fulton course golf shop.

574 Teams Enter Duckpin Tourney

WASHINGTON, April 6—(AP)—A record 574 teams will compete in the Seventeenth Annual National Duckpin Bowling Congress Tournament beginning here tomorrow night.

This is an increase of 50 teams over last year's meet in Providence, R. I.

Hydraulic Lift Trucks
Specially made for manufacturers of concrete brick and blocks. Immediate delivery from stock. (Also casters, hand trucks and conveyors)
John W. & Wm. H. Carlson
10 North Ave., N. W. ATwood 3969

Southern Conference Rejects April Parley

RICHMOND, Va., April 6 — (AP) — Col., William H. Couper, President of the Southern Conference, told the Times-Dispatch tonight that the league will not have a representative at a meeting of conferences reportedly unhappy with the NCAA's new no-recruiting rule, scheduled for New Orleans, April 18.

Calling the New Orleans parley "premature," Col. Couper said that the Southern Conference would wait until at least next January when the no-recruiting rule becomes effective before deciding what course to follow.

Couper added the New Orleans meeting is "nothing new," and said he couldn't understand "why such a fuss was made this morning (Sunday) over a story written by an Atlanta sports writer about it."

Marines Rated AAU Ring Threat

BOSTON, April 6—(AP)—Mitt-tossing paratroopers of Uncle Sam's Eighty-Second Airborne Division from Fort Bragg, N. C., tonight loomed as the dark horse team in the three-day National AAU Boxing Championships which get under way tomorrow at Boston Garden.

Victory Motors Wins

The Victory Motors baseball team defeated Jonesboro, 7-3, Sunday in a practice game at Jonesboro. Harriston, center fielder of the winners, was the leading hitter with four for five, including two triples.

IRISH FOOTBALLERS FORSAKE OLD SOD

DUBLIN, April 6—(AP)—The Gaelic Athletic Association affirmed today that this year's All-Ireland senior football final will be held in New York, probably in September. The two county teams participating will fly to New York.

80 Enter Marathon

BOSTON, April 6—(AP)—Ten new entries, topped by that of Bill Steiner, of the MacCabee AC of New York, were received today by the Boston Athletic Association for the fifty-first annual marathon, to be run April 19. The BAA now has received a total of 80 entries for the annual grind.

Richard Waters, 14, Gets 73 at East Lake

Richard Waters, 14-year-old son of Dr. W. C. Waters, of 878 Virginia Ave., carded a two-over-par 73 Sunday afternoon over the East Lake course. Waters has been playing golf for three years.

UNIFORMS
FOR EVERY PURPOSE
Shirts - Caps
Trousers, Jackets, Etc.
Military Supplies
"The Uniform House of the South"
SERVICE UNIFORM CO.
65 PRYOR ST., S. W.
ATLANTA, GA.
Call JA. 2406

MAKE IT A de Luxe OCCASION!
SERVE
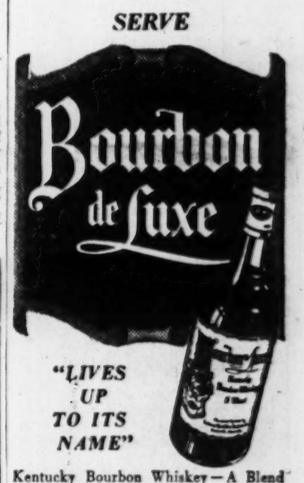

"LIVES UP TO ITS NAME"
Kentucky Bourbon Whiskey—A Blend
51% Kentucky Straight Bourbon Whiskey
49% Grain Neutral Spirits • 86.8 Proof
National Distillers Products Corp.

Pauline Betz Not Suspended By USLTA, Partner Claims

MONTE CARLO, April 6—(AP)—Pauline Betz, the U. S. and Wimbledon women's tennis champion who faces possible suspension by the U. S. Lawn Tennis Association, won a mixed doubles match today with Budge Patty, who denied reports that the Los Angeles star already had been suspended.

Reached by telephone after he and Miss Betz had defeated Miss Swan, of Sweden, and M. Bolelli, of France, 8-6, 6-0, Patty said "Miss Betz has definitely not been suspended although she has had some correspondence with the USLTA."

Patt yand Miss Betz are stopping at the same hotel along with many of the other visiting tennis players in the Monte Carlo International Tournament. Both are from Los Angeles.

He came to the telephone when a call for Miss Betz was put through and said she was not available for comment. Patty declared the net champion had been misquoted or misunderstood when it was reported she said she had been suspended. Miss Betz, who ranks as the top female tennis player of the world, lost to Magda Rurak, of Romania, in a semifinal match Saturday, 4-6, 8-6, 6-4.

FOLKS HERE ARE SWITCHING TO CALVERT BECAUSE CALVERT WHISKEY IS MELLOWER
Calvert Reserve BLENDED WHISKEY—86.8 Proof—65% Grain Neutral Spirits
Calvert Distillers Corp., New York City

OLD THOMPSON TASTES BETTER
because it's

Blended, then put back into barrels to assure a perfect union of fine old Glenmore whiskies and choicest grain neutral spirits.
Blended Whiskey, 86.8 Proof—32½% Straight Whiskies—67½% Grain Neutral Spirits. The straight whiskies in this product are five years or more old.
COPYRIGHT 1947 G. D. CO.
GLENMORE DISTILLERIES CO., LOUISVILLE, KENTUCKY

BASEBALL
PONCE DE LEON PARK
TONIGHT 8:15 P. M.
Philadelphia Nationals
vs.
Washington Senators

You spend good money... buy whiskey with care

CORBY'S... A GRAND OLD CANADIAN NAME

PRODUCED IN U. S. A.
under the direct supervision of our expert Canadian blender
TODAY'S PRICES make the purchase of whiskey a matter for care. That is why we recommend Corby's for your attention.
The name Corby's has stood for fine whiskey in Canada for 89 years. This name in the U.S. brings you a light, sociable whiskey with flavor that makes Corby's a favorite from coast to coast. Next time, ask for Corby's.

86 Proof—68.4% Grain Neutral Spirits—Jas. Barclay & Co., Limited, Peoria, Illinois

Yankees Crush Crackers, 14 to 1

By F. M. WILLIAMS

The New York Yankees blasted out nine runs in the first two innings and went on to whip the Atlanta Crackers, 14 to 1, in a Spring exhibition game at Ponce de Leon Park Sunday.

Shelby Kinney, a 20-game winner for the Crackers a year ago, was the chief victim of the Yankee power attack. He gave up four hits and five runs in the first inning and when Phil Rizzuto and Bobby Brown hit in succession to open the second inning, Mgr. Ki Ki Cuyler sent Kinney to the showers.

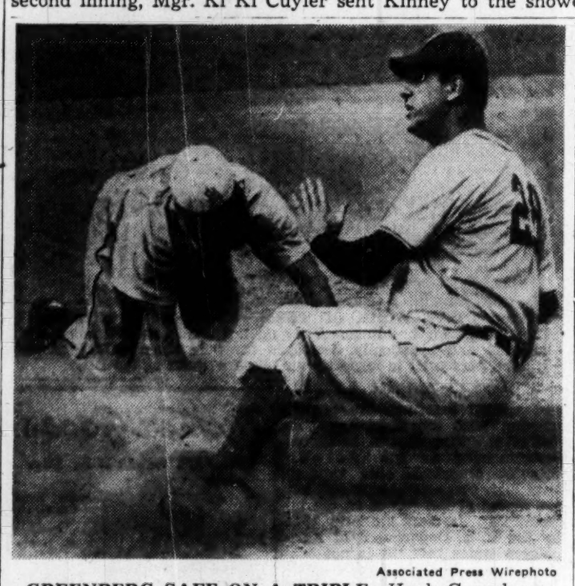

Associated Press Wirephoto

GREENBERG SAFE ON A TRIPLE—Hank Greenberg, Pittsburgh's heavy hitter, slides safely into third base after hitting to center field in the Pirates' game with the St. Louis Browns in Miami Sunday. Bob Dillinger covers third for the Browns.

His relief, Stan West, had little better luck that inning and the Yanks had five runs before he got them out.

Larry (Yogi) Berra, the former catcher now playing the outfield, put on a one-man show for the 12,831 fans out for the game. He had five hits in six times, two of them home runs, batting in five runs.

His last homer cleared the fourth row of signs in right, one of the longest blows ever hit in Ponce de Leon Park.

The Crackers' only run came in the third on successive singles by West, Charley Trippi and Tom Saffell, and had not George McQuinn come up with a terrific double play on Babe Ellis' low liner down first, the Southern Leaguers might have done Floyd Bevens some damage.

Bevens worked six innings and gave up six hits. Allie Reynolds finished, whiffing six men in the three innings he worked and giving up only one hit, a punt that Saffell beat out.

Johnny Lindell continued his slugging, hitting two singles and a double his first three trips to the plate. He didn't get another safety in three more tries, however.

McQuinn turned in the best defensive performance on either club. In addition to his robbing Ellis in the third, he made a great play on Bruce Konopka's roller in the fourth to start an unusual double play. It went from McQuinn to Rizzuto and back to Pitcher Bevens.

Sunday's game ended the Yankee series. Today the Crackers go to Griffin for an afternoon game with the Georgia-Alabama League team. Tuesday night they open a three-game stand with the Detroit Tigers.

Mgr. Cuyler named Rookie George Koval to pitch against the Griffin team today.

Jack Kramer Drubs Mulloy In Three Sets

HOUSTON, Texas, April 6—(AP) Jack Kramer, of Los Angeles, gave ample proof why he is National champion and the world's first-rankin amateur today as he blasted tall Gardnar Mulloy, of Miami, Fla., in straight sets for the River Oaks tennis title. Kramer, showing great bursts of power and accuracy, ran out the match at 6-1, 6-0, and 6-2.

Kramer, who had to default his semifinal match in doubles Saturday because of a blistered hand, showed no trace of the injury today as he routed the usually aggressive Mulloy.

Mulloy had moved to the finals Saturday with an upset straight set victory over Frankie Parker and so impressive was his play that he was given some chance to beat Kramer, but the Californian never gave him a chance to dig in.

Buckeyes Win AAU Crown

COLUMBUS, Ohio, April 6—(AP)—Ohio State's swimmers won practically everything in sight in the weekend's National AAU Championships—and they're hoping they won the Olympics coaching job for their masterful mentor, Mike Peppe.

The Bucks scored in nine of the 10 events, won six of 'em, and copped eight of 10 places in the two diving tests to roll up 64 points, the highest total in AAU history.

Plus 8 Wins Dogfite

A foursome of Charles Harrison, R. H. Waters, Charles Long and C. O. Long won the East Lake dogfite Sunday afternoon with plus eight. In second place with plus five were Dr. H. W. Ridley, T. F. Mahone, A. C. Spinks and A. P. McElroy. J. C. Kayle, J. B. Hutson, M. C. Seaborn and Dr. J. C. Wright were third with plus three.

Red Sox, Stronger Yet, Figured Pennant Cinch

By JACK HAND

SAVANNAH, April 6—(AP)—American League magnates talk about a tight three-club race but it looks like another romp for the Boston Red Sox.

Joe Cronin's Sox coasted home by 12 lengths in 1946 because they got away fast and never were pressed by Detroit or New York. After nearly two months of Spring training, neither the Tigers nor Yankees appear capable of improving on last year's record.

Only a week before opening day, the race shapes up like this:

1, Boston; 2, Detroit; 3, New York; 4, Cleveland; 5, Washington; 6, Chicago; 7, St. Louis; 8, Philadelphia.

Last Spring Cronin had reason to worry about his pitching. He could count on Tex Hughson and Dave Ferris but Mickey Harris and Joe Dobson were question marks. Now both have clinched regular jobs and the club has additional help from Rookies Fritz Dorish and Mel Parnell.

Rudy York was another old-timer trying a comeback a year ago. Now, he is a key man in the attack. Ted Williams is the No. 1 man in the Boston picture.

Detroit has the pitching, but the Tigers will have trouble finding somebody to knock in the runs that Hank Greenberg accounted for last season.

Joe DiMaggio's condition clouds the Yankee picture. Yankee pitching will not be bad with Rookies Don Johnson and Frank Shea to back up Floyd Bevens, Spud Chandler and Allie Reynolds.

Cleveland has been doing a rebuilding job around a strong nucleus of Bob Feller, Lou Boudreau and Joe Gordon. Washington should be able to hit with anybody in the league.

However, there is a gaping hole at shortstop and the pitching is an "if" proposition.

Ted Lyons did a great job in bringing Chicago home fifth last Fall after succeeding Jimmy Dykes. The St. Louis Browns are just starting a rebuilding program under Freshman Manager Muddy Ruel. Philadelphia is improved over 1945 but hasn't enough power to get out of the basement.

Miami Downs Tech Netters

NEW ORLEANS, April 6—(UP) Miami University netters trimmed Georgia Tech Saturday, 7 to 2, to wind up a tennis round-robin which saw Tulane University defeat both the Hurricanes and Tech.

Miami's Bud Hart, playing No. 1 singles, was extended, but downed Carl Maddox, 6-3, 6-4, in the feature match of the Hurricane-Tech exhibition at Tulane Stadium.

Other results were:

Richardson, Miami, defeated Fowler, Tech, 6-4, 3-6, 6-0; Vincent, Miami, defeated Adams, Tech, 4-6, 6-3, 6-2; Turner, Miami, defeated Collier, Tech, 6-1, 4-6, 6-2; Lundgren, Miami, defeated Millsap, Tech, 6-2, 8-6; Brown, Tech, defeated Johnson, Miami, 6-2, 2-6, 6-2.

Hart-Richardson, defeated Maddox-Collier, 6-3, 8-1; Johnson-Lundgren defeated Brown-Millsap, 6-3, 6-4; Adams-Fowler defeated Turner-Vicent, 6-3, 3-6, 6-3.

MARVIN JOHNSON GETS HOLE IN ONE

Marvin Johnson scored a hole in one Sunday afternoon on the No. 6 hole at West End golf course.

He used a No. 3 wood, driving into the wind on the 215-yard par three hole.

Johnson was playing with J. I. Cook, Jr., Norman Lewis, Dr. J. M. Fivcegood and Charlie Edwards.

Lanier Wins Bogey

E. B. Lanier hit the Sunday afternoon West End blind bogey number with a 79. In second place with 70 was Marvin Johnson.

CRACKER BOX

N. YORK	ab.	h.	po.	a.	ATL'NTA	ab.	h.	po.	a.
Rizzuto,ss.	4	1	2	1	Trippi,cf	4	1	1	0
Phillips,ss.	1	1	1	0	Saffel,rf	4	2	4	0
Brown,3b	5	3	0	2	Ellis,lf	4	2	2	0
Johnson,3b	1	0	1	0	Glock,3b	3	1	1	0
Mcuinn,1b	2	1	5	1	Konopka,1b	3	0	4	1
Etten,1Qb	1	0	0	0	Milsvch.,2b	3	0	1	3
Keller,lf	5	1	0	0	Hartsfld.,2b	1	0	3	1
Mapes,lf	1	0	0	0	Verbla,ss	2	0	2	2
Berra,rf	6	5	4	0	Morgan,ss	2	0	0	0
Lindell,cf	6	3	3	0	Ullsney,c	2	0	8	0
Robinson,c	4	1	4	0	Dozier,c	1	0	0	0
Niarhos,2b	0	0	6	0	aRabe	0	0	0	0
Mack,2b	1	0	0	0	West,p	2	1	1	0
Bevens,p	3	0	1	1	Bush,p	1	0	0	0
Reynolds,p	1	0	0	0					
Totals	44	17	27	5	Totals	32	7	27	5

aStruck out for Bush in ninth.

New York	540	202	001—14
ATLANTA	001	000	000— 1

—Rizzuto (3), Brown (2), McQuinn (2), Keller (1), Berra (4), Lindell, Lucadello, West. E—Konopka, West, Rizzuto. RBI—Berra (5.) Lucadello (3), McQuinn (2), Lindell, Saffell, Brown. 2B — Elylis, Brown, Lindell, Berra. HR—Berra (2). DP — McQuinn (unass); McQuinn to Rizzuto to Bevens. LB—New York (2), Atlanta (7). BB—Off Kinney, 2; West, 4; Bevens, 1; Reynolds, 1. SO—By Kinney, 3; West, 4; Bevens, 4; Reynolds, 6. H—Off Kinney, 6 in 1 inning. 7 runs; off West, 9 in 5 innings, 6 runs; off West. Balk—Kinney. WP — Bevens. Wild P—Kinney. Umps—Prince and Grieve. Time —2:20.

Exhibition Baseball

AT HAVANA

Montreal (IL)	000	000	000—0	5	1
Brooklyn (N)	023	001	00x—6	10	1

Banta, Kehn (6) and Campanella; Lombardi and Edwards.

At CHATTANOOGA, Tenn.—

Boston (N)	000	001	001—2	7	2
Chattanooga (SA)	020	000	01x—3	12	3

Cooper, Elliot (6) and Masi; Curtis, Dixon (7) and Friar.

At DALLAS, Texas—

Chicago (AL)	040	404	002—14	22	0
Dallas (TL)	010	004	021— 8	14	3

Gillespie, Papish (5) and Tresch; Altizer, Oana (6), Hinrichs (7) and Cola, Finley (7).

At WEST PALM BEACH, Fla.—

Toronto (I)	000	000	002—2	10	1
Philadelphia (A)	000	200	001—3	6	1

Besse, Hamlin and Desautels; Coleman and Guerra.

At MIAMI, Fla.—

Pittsburgh (N)	101	000	000—2	11	2
St. Louis (A)	100	000	000—1	8	1

Strincevich and Jarvis; Fannin, Kinder (6) and Moss, Early.

At BIRMINGHAM, Ala.—

Cincinnati (N)	001	300	140—9	14	0
Boston (A)	203	000	000—5	7	0

Walters, Lively (4) and Lakeman; Dobson, Johnson (8) and Wagner.

At ORLANDO, Fla.—

Philadelphia (N)	140	203	000—10	10	3
Washington (A)	300	100	232—11	19	3

Rowe, Raffensberger (7) and Semmic, Helmsley (7); Newsome, Masterson (6) and Evans, Mancuso (6).

AT FORT WORTH, TEXAS
(11 innings)

Chicago (NL)	100	101	000 00—3	7	4
Fort Worth (TL)	300	000	000 01—4	5	1

Schmitz, Lade (9) and Livingston, Scheffing (5); Vickey, Austin (6), Erskine (10) and Pfister.

AT MEMPHIS TENN.

Little Rock (SA)	300	000	001—4	8	0
Memphis (SA)	003	000	02x—5	5	0

House, Trine (4), Piechota (7) and Doolittle, Dickey; Briggs, Edwards (8) and Welch.

AT HOUSTON, TEXAS
First Game

St. Louis (NL)	011	000	000—2	6	2
Houston (TL)	001	000	11x—3	5	1

Munger, Dickson (7) and Rice, Garagiola; East, Beers (6) and Niedson.

Second Game
(Seven innings by agreement)

St. Louis (NL)	003	610	0—10	12	3
Houston (TL)	000	020	0— 2	7	3

Hearn, Staley (5) and Wilber; Brunswick, Eisiminger (5) and Masson.

AT NEW ORLEANS, LA.

Detroit (A)	103	010	040—9	14	1
New Orleans (SA)	000	000	100—1	6	2

White and Tebbetts; Danna, Hader (5) and Pruett, Dunnack.

Constitution Staff Photo—Edna Weston

LIFE OF THE PARTY—Teen-age dramatic stars from the Senior Class of Fulton High School give out with histrionics as they rehearse their annual play, "Life of the Party." Left to right, Jack Steinicher, Bruce Schell and Edith Hudson. Their production will be staged at 8:15 p. m. Wednesday and Thursday in the Fulton High Auditorium with a cast of 16.

TO AMUSE US TODAY

First-Run and Downtown

CAPITOL—"Last Crooked Mile," at 11, 1:22, 3:44, 6:14, 8:44; "Home in Oklahoma," at 12:10, 2:32, 4:54, 7:24, 9:54.
FOX—"Suddenly It's Spring," Paulette Goddard, Fred MacMurray, etc., at 1:17, 3:22, 5:32, 9:37.
LOEW'S—"It Happened in Brooklyn," Frank Sinatra, Kathryn Grayson, etc. at 11, 1:12, 3:24, 5:36, 7:48, 10.
PARAMOUNT — "Prisoners of Zenda," Ronald Colman, Madeleine Carroll, etc., at 11:27, 1:25, 3:23, 5:21, 7:19, 9:17.
RIALTO—"I'll Be Yours," Deanna Durbin, Tom Drake, etc., at 11:20, 1:21, 3:22, 5:24, 7:26, 9:28.
ROXY—"Angel and the Badman," John Wayne, Gail Russell, etc., at 11, 1:04, 3:08, 5:12, 7:16, 9:20.
RHODES — "Boomtown," Clark Gable, Claudette Colbert, etc., at 2:30, 4:47, 7:04, 9:21.
HILAN — "The Jolson Story," Larry Parks, Evelyn Keyes, etc., at 2:30, 4:49, 7:08, 9:27.
PEACHTREE ART—"Fantasia," at 3, 5:05, 7:10, 9:15.
ALPHA — "Under Nevada Skies" and "They Made Me a Killer."
CAMEO—"Two-Fisted Stranger" and "Man's Best Friend."
CENTRAL—"Salome, Where She Danced," Yvonne De Carlo.

Night Spots

ANSLEY HOTEL—Owl Room, 11 a. m. to 2 p. m., 4 p. m. to 7 p. m. Albert Coleman's Ensemble, 7 p. m. to 12 midnight. Hughie Barrett and his orchestra.
HENRY GRADY—Dogwood Room, Dancing from 5 p. m. to 8 p. m. daily (except Sunday) to music of Frank Rushing, organist. Paradise Room—Dining and dancing from 3 to 12 p.m. to Buddy Sawyer's Orchestra. Floor shows nightly, featuring Johnny O'Leary, singing master of ceremonies.
CLUB 26—Dinner cuisine at 6:30 p. m. Dancing at 8:30 p. m. Continuous entertainment with Freddie DeLand's Orchestra. Wesley Frank at the piano.
JENNINGS ROSE ROOM — Dining and dancing nightly from 9 to 1 a. m. with Tom Rosen and his orchestra.
ATLANTA BILTMORE — Empire Room. Marvin Frederic, his piano and his orchestra playing dinner music 7 p. m to 8:30 p. m. Dancing from 8:30 p m. till midnight. Monday through Saturday. Hunt Room, Cocktail music 5:30 p. m. to 6 p. m. Monday through Friday; 6 p. m. to 6:30 p. m. Saturday, featuring Marvin Frederic.
TAJ-MA ROOM—Cox-Carlton Hotel, Dining from 3 p. m. to 12 midnight. Music by Bill Cooper at the Grand piano.

Other Amusements

SKATING — Rollerdrome. Open nightly (except Sunday) 7 to 10 p. m., also Saturday afternoon 2:30 to 5. Paul Steed at Novachord.

Neighborhood Theaters

AMERICAN—"Centennial Summer," Cornell Wilde.
AVONDALE—"Three Little Girls in Blue," June Haver.
BROOKHAVEN—"Three Little Girls in Blue," June Haver.
BUCKHEAD—"Till the Clouds Roll By," Robert Walker.
CASCADE—"Three Little Girls in Blue," June Haver.
COLLEGE PARK—"Home, Sweet, Homicide," Randolph Scott.
DECATUR—"Blue Skies," Bing Crosby.
DEKALB—"The Killers," Ava Gardner.
EAST POINT—"Angel on My Shoulder," Paul Muni.
EMORY—"Song of the South," Bobby Driscoll.
EMPIRE—"Three Little Girls in Blue," June Haver.
EUCLID—"I've Always Loved You," Philip Dorn.
FAIRFAX—"Black Beauty," Richard Denning.
FAIRVIEW—"Heartbeat," Ginger Rogers.
FULTON—"Strange Love of Martha Ivers," Barbara Stanwyck.
GARDEN—"Three Little Girls in Blue," June Haver.
GORDON—"Song of the South," Bobby Driscoll.
GROVE—"No Leave, No Love," Van Johnson.
KIRKWOOD—"Kiss and Tell," Shirley Temple.
LITTLE 5 POINTS—"The Westerner," Gary Cooper.
PLAZA—"The Secret Heart," Claudette Colbert.
PONCE DE LEON—"Margie," Jeanne Crain.
RUSSELL—"Rebecca," Joan Fontaine.
SYLVAN—"Blue Skies," Bing Crosby.
TECHWOOD—"Never Say Goodbye," Errol Flynn.
TEMPLE—"O. S. S.," Alan Ladd.
TENTH STREET—"I've Always Loved You," Philip Dorn.
WEST END—"Strange Woman" and "Hardrock Harrigan."

Colored Theaters

81—"Notorious" and "Crimson Ghost."
ASHBY—"Strange Woman" and "Ration Blues."
HARLEM—"China's Little Devils" and "Open the Door, Richard."
LINCOLN—"Catman of Paris" and "Lucky Gamblers."
ROYAL—"Beware" and "Hop Harrigan."
STRAND—"Man From Tumbleweed" and "Jungle Raiders."

Dental Society Meets at Emory

Dentists from 13 North Georgia counties will gather at Emory University Tuesday evening when the Northern District Dental Society holds its annual meeting in the Emory dining hall.

Dr. Roger E. Sturdevant, Director of the Northern District Society, said Dr. Goodrich C. White, Emory President, would deliver the principal address.

Program chairman, Dr. Sturdevant said, is Dr. Frank F. Lamons, also a member of the dental school faculty. The dentists, he said, were invited to Emory as guests of the University Alumni Association and a number of university officials will take part in the program.

Members of the Emory Glee Club, under Dr. Malcolm H. Dewey, will present a special musical program.

Form Disaster Corps

CHICAGO—(INS)—A disaster corps especially organized to administer relief in case of atom-bomb attacks, "grave domestic disturbances, relief and internal security" currently is being planned in New York, the Association of State Planning and Development Agencies reports.

de LIGHT ful
BROWN-FORMAN'S
KING
OF PRE-WAR WHISKY
MADE IN KENTUCKY
*The straight whiskies in this product are 57 months or more old. 35% straight whiskies; 65% grain neutral spirits, 86 proof.
BROWN-FORMAN DISTILLERS CORP. AT LOUISVILLE IN KY.

GALLAGHER & BURTON'S
White Label
A LUXURY BLEND FOR THE "Carriage Trade"
Blended Whiskey. 65% Grain Neutral Spirits. 90 Proof. Gallagher & Burton, Inc., Balto., Md.

The National City Bank of New York
Head Office: Fifty-five Wall Street New York
Branches Throughout Greater New York

Condensed Statement of Condition as of March 31, 1947
INCLUDING DOMESTIC AND FOREIGN BRANCHES BUT NOT INCLUDING THE AFFILIATED CITY BANK FARMERS TRUST COMPANY
(In dollars only—cents omitted)

ASSETS

Cash and Due from Banks and Bankers	$1,255,170,219
United States Government Obligations (Direct or Fully Guaranteed)	2,127,347,620
Obligations of Other Federal Agencies	28,904,830
State and Municipal Securities	199,859,550
Other Securities	101,058,083
Loans, Discounts, and Bankers' Acceptances	1,093,559,848
Real Estate Loans and Securities	3,137,041
Customers' Liability for Acceptances	17,538,998
Stock in Federal Reserve Bank	6,900,000
Ownership of International Banking Corporation	7,000,000
Bank Premises	29,094,212
Other Assets	4,167,290
Total	$4,873,737,691

LIABILITIES

Deposits (Includes United States War Loan Deposit $79,954,394)		$4,544,599,922
Liability on Acceptances and Bills	$26,794,848	
Less: Own Acceptances in Portfolio	6,081,529	20,713,319
Items in Transit with Branches		3,303,569
Reserves for: Unearned Discount and Other Unearned Income		4,438,100
Interest, Taxes, Other Accrued Expenses, etc.		34,434,023
Dividend		2,325,000
Capital	$ 77,500,000	
Surplus	152,500,000	
Undivided Profits	33,923,758	263,923,758
Total		$4,873,737,691

Figures of Foreign Branches are included as of March 25, 1947, except those of the Dairen Branch which are prior to the outbreak of the War, but less reserves.
$360,512,637 of United States Government Obligations and $2,568,793 of other assets are deposited to secure $287,554,445 of Public and Trust Deposits and for other purposes required or permitted by law.
Member Federal Deposit Insurance Corporation

Chairman of the Board GORDON S. RENTSCHLER
Vice-Chairman of the Board W. RANDOLPH BURGESS
President WM. GAGE BRADY, JR.

PUP TENTS
Complete with Pegs and Poles
ALUMINUM CANTEENS
ALUMINUM CUPS
ALUMINUM MESS KITS
SLEEPING BAGS
WITH COVERS
WOOL BLANKETS
AVIATION COVERALLS
G. FRIEDMAN & SONS
238 Decatur St., WA. 4117

ATLANTA CIVIC BALLET
Dorothy Alexander, Director
IN CONCERT
TUESDAY, APRIL 8 8:30 P. M.
ERLANGER THEATRE ADMISSION, TAX INCLUDED, $3.60-$2.40-$1.80-60c
Sponsored by the Atlanta Civitan Club. Tickets at Muse's and at Erlanger Box Office
Benefit Atlanta Symphony Orchestra

(April 7, 8, 9, 10) NOW FIRST TIME in ATLANTA this version
ORIGINAL AND COMPLETE PRESENTATION!
WALT DISNEY'S FANTASIA in TECHNICOLOR with STOKOWSKI
presenting the music of Bach, Beethoven, Tchaikovsky, and Stravinsky
PEACHTREE Art THEATRE PEACHTREE at 13TH HE 3065
©W.D.P.

ONLY 3 MORE DAYS TO SEE THE ATLANTA NATIONAL
HOME SHOW
MUNICIPAL AUDITORIUM
Sponsored By
HOME BUILDERS' ASSOCIATION OF ATLANTA
2 P. M. TO 10 P. M. DAILY
Produced by Curry National Home Shows

RIALTO NOW PLAYING
Deanna Durbin—Tom Drake in "I'll Be Yours"

"I hate you, Francis Macomber!"

Don't Fail to See the HOME SHOW
April 5-6-7-8-9
2 P. M. to 10 P. M. Daily
MUNICIPAL AUDITORIUM

THE RHODES—Now Showing
Clark Gable • Spencer Tracy
Claudette Colbert • Hedy Lamarr
"BOOM TOWN"

HILAN POSITIVELY LAST WEEK
"The Jolson Story"

RIALTO NOW PLAYING
"I'll Be Yours"

DECATUR 527 McDONOUGH DE. 8114
Monday and Tuesday
Bing Crosby & Joan Caulfield in "BLUE SKIES"
(Technicolor)

DEKALB DECATUR SQUARE DE 8121
Mon.-Tues.
Ava Gardner—Burt Lancaster in "THE KILLERS"

FULTON IN HAPEVILLE CA. 3912
Mon.-Tues.
"Strange Love of Martha Ivers"
Barbara Stanwyck and Van Heflin

PARK COLLEGE PARK CA. 2230
Mon.-Tues.
"Home Sweet Homicide"
Lynn Bari and Randolph Scott

LOEW'S
NOW—OPEN 10:45 A. M.
FRANK SINATRA
KATHRYN GRAYSON
PETER LAWFORD
JIMMY DURANTE
in MGM's "IT HAPPENED IN BROOKLYN"
THURS. Gregory PECK Joan BENNETT "The Macomber Affair"

Screen Entertainment At Its Best! ATLANTA'S FINEST THEATRES "Home of Academy Winners"

FOX
NOW SHOWING
Love . . . and a Shower of Laughs!
Paulette Goddard
Fred MacMurray
in Paramount's "Suddenly It's Spring"
Added—Bugs Bunny Cartoon Latest Paramount News
Starts THURS.
Yvonne De CARLO Brian DONLEVY Jean Pierre AUMONT in "Song of Scheherazade" in Technicolor

PARAMOUNT
NOW—Brought Back!
RONALD COLMAN
in David O. Selznick's THE PRISONER OF ZENDA
MADELEINE CARROLL DOUGLAS FAIRBANKS, Jr.
• Extra •
"Musical Moments" Color Cartoon Latest Fox News
Starts THURS.
EDWARD G. ROBINSON LORETTA YOUNG ORSON WELLES
"The Stranger"
THE MOST DECEITFUL MAN A WOMAN EVER LOVED!

ROXY
HELD OVER!
JOHN WAYNE GAIL RUSSELL
Angel and the BADMAN
Plus—POP-EYE CARTOON Universal NEWS

CAPITOL
NOW SHOWING
2 Exciting Features!
Action—Songs . . . Romance!
ROY ROGERS • TRIGGER
Home in OKLAHOMA
AND SUSPENSE!
"The LAST Crooked MILE"
Starring DONALD BARRY
Starts Thurs.—"The Wedding Night" starring Gary Cooper and "Wild Beauty" with Don Porter, Lois Collier

LADIES—GIRLS
Why Be Envious?
You Too can have a well developed Bust

With a Series of Scientific Treatments Originated by Martin Rich and Under Strict Medical Observation.
Noticeable Results Obtained in a Few Weeks
Contact Martin-Rich at once — Creators of exciting Curves to reveal and accentuate your True Feminine Loveliness.
Phone He. 4923
795 Peachtree St., N.E.
Martin-Rich Bust Culture Inc.

Ex-Army Engineers Achieve Success in Termite Control Service

Constitution Staff Photo—Carl Dixon

BUSY AWNING WORKROOM—Above shows trained workers creating awnings at the plant of L. D. Faver Awning Company, 1445 Willingham Drive, East Point. Standing to the right is L. D. Faver and B. M. Clay, owners, both of whom have had many years of experience in making and selling awnings. The company is manufacturers of awnings, canopies, canvas covers, Venetian blinds and window shows. Phones are CA. 8431 and CA. 8432.

Crane Heating Co. Know Art of Cleaning Furnaces

If you use a furnace—coal or gas—remember that an annual furnace cleaning pays big dividends.

We say this because, now that the early days of Summer are coming in, remember this is the time to have your furnace completely gone over by the Crane Heating Company—have it thoroughly cleaned, for cold weather will be along after a few months, and then you will be all set for the chilly days of Winter. Also, if your furnace needs repairs of any kind, call the Crane Company, 2110 Peachtree Rd., VE. 7738. It renders a special service that puts your furnace in tip-top shape.

The Crane Heating Company is continuing its vacuum cleaning furnaces with its heavy-duty powered vacuum cleaners just as in previous years.

Many orders have already been booked and the Company is now beginning an active program of furnace cleaning. Its cleaning equipment is mounted on small trucks, simplifying the problem of entering narrow driveways. The power vacuum cleaner is driven by an 85-horsepower motor which assures ample power to remove all ashes, dirt and dust which are then carried away. The greatest possible care is exercised by the Company's skilled mechanics operating this equipment, and a satisfactory job is assured. This Company has been successfully cleaning furnaces in Atlanta homes for many years and enjoys a fine reputation.

Bear in mind that a clean furnace operates more efficiently, burns less fuel and heats the home better. Every coal-burning furnace should be cleaned each season and gas furnaces at least every other season.

If you are in need of a new furnace, it would be well for you to inspect the steel-welded Gastite furnace handled by the Crane Company.

The Company also announces that it has on hand, ready to install, the best types of gas furnaces, in several sizes. They can furnish a floor or a basement gas furnace that the Company is sure will give you perfect satisfaction, and you will need it after the Summer months pass away. So look now into the purchase of a gas furnace from the Crane Company.

When new furnaces are installed as replacement by the Crane Heating Company, the old pipes are taken down and cleaned as well as the registers, a new smoke pipe is provided, and the old flue is cleaned. New pipe connections are provided at the new furnace as needed and the old pipe is reconditioned. Thus a replacement part by the Crane Heating Company is truly a new heating plant.

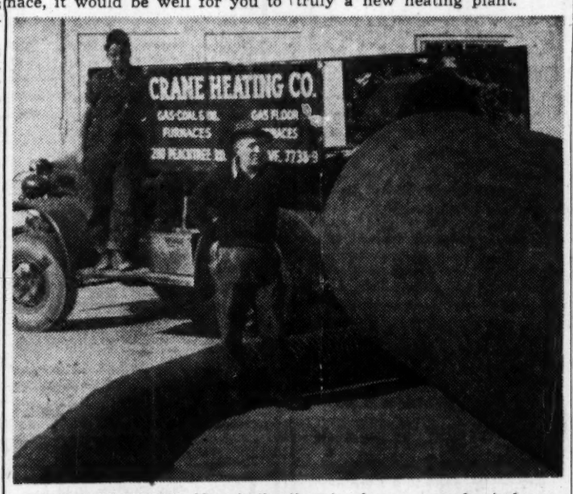

SPRING IS HERE!—Now is the time to place your order to have your furnace cleaned and completely gone over. Pictured above is one of the trucks used in furnace-cleaning by the Crane Heating Company. A high-powered vacuum cleaner removes all ashes, dirt and dust, which is then carried away. Phone VE. 7738 and place your order today.

Ga. Exterminating Co. Has Offices All Over Georgia

Approximately two years ago a group of Army Engineers decided to carry their work of termite control into civilian life. Employing methods recommended by the Bureau of Entomology of the USDA, these GI's have progressed rapidly and now maintain offices in Atlanta, Athens, Augusta, Dublin, and LaGrange. The thoroughly dependable work of the company has establish it throughout Georgia. The service is now bonded and removes the customer's fear of being swindled by "fly-by-night" termite operators who merely "spray" under buildings.

The Georgia Exterminating Company sends trained personnel to inspect your home without obligation. The infestation, if any, is pointed out to the homeowner and control measures are recommended with corresponding cost estimates. The control measures recommended **do not** include shooting chemicals into timbers with high pressure equipment, but are aimed at the source of the infestation. Farmers Bulletin 1911 by the U. S. Department of Agriculture states that "It is not considered practical to obtain effective penetration by injecting chemicals under pressure through bored holes without boring so many holes that the strength of the timber is seriously weakened. Such methods of control are therefore not recommended."

Methods used by the Georgia Exterminating Company are as follows: (1) Removal of old boards and other debris, (2) Secure adequate cross ventilation and proper drainage, (3) Make structural changes necessary to break contact of soil with the timbers. This can be accomplished by insulation, replacing wood foundations with masonry construction, and reconstruction of damaged timbers. (4) Treat all soil adjacent to masonry surfaces with a chemical proven to give at least five years' protection against termites. This prevents the building of tunnels through the soil and over the masonry foundation wall as shown in the sketch on this page. (5) Annual reinspection. (6) Five-year bonded guarantee.

Damage to your home by termites increases each year these insects go uncontrolled and the cost consequently increases yearly. Stop further damage by calling the Georgia Exterminating Company, JA. 4340. Write or call the office nearest your home.

DESTRUCTIVE WORK OF TERMITES—Above sketch shows how termites damage and destroy foundations for buildings. View on left shows solid lumber construction before termites (on right) invaded and practically destroyed it. The Georgia Exterminating Company will be glad to send trained personnel to inspect your home without obligation.

L. D. Faver Awning Co. Offering High Quality Awnings, Canvas Covers

With combined practical experience of half a century behind them in manufacturing and selling awnings and kindred lines, L. D. Faver and B. M. Clay have joined their sales association and experience for many years, and are now quite successfully conducting a similar business of their own in a commodious and well equipped plant at 1445 Willingham Dr., East Point.

Since the first of the year these two long experienced men have been operating the L. D. Faver Awning Company — a new company in name only, for their names have long been associated with awning companies in this city and section in the designing, creation and installation of awnings of every size and type.

With a trained force of men and women who know every angle of creating products in their fast-growing plant, the L. D. Faver Awning Company is now manufacturing awnings, canopies, canvas covers, Venetian blinds, and window shades.

The Company carries in stock a complete line of awning materials, including woven stripes and waterproof canvas duck for canvas covers. The Company's source of supplies of waterproofing material is Fulton Bag and Cotton Mills — khaki and Fulton white and green Shure-dry.

The Company also represents John Boyle & Co., of New York, Gulf Stream brand awning fabrics, and also the Astrup Company, of Cleveland, Ohio. As a matter of fact, the Company is offering material brand merchandise only.

The Company maintains a complete service on canvas products only, and gives assurance of full co-operation with its many friends and customers of a service that will be to the best interests of all parties concerned. Without any obligation on the part of any who might be interested in purchasing its products, the Company will be glad to submit samples and prices, and it guarantees prompt deliveries whenever an order is placed with it.

"When prospective customers take into consideration the materials and workmanship of our Company," said Mr. Clay, "there can be no doubt they will find our prices very attractive." And speaking further, Mr. Clay says: "I want especially to extend to the architects and contractors, and also to individuals, the advantage of my long years of experience in designing awning bars and boxes for the new style modern canvas awnings."

As stated above, Faver and Clay have worked in close association in the years past for a long time in sales capacities for awnings, and each is proud of the successful and satisfying service and record they have behind them. Mr. Clay organized, owned and was general manager of the Georgia Tent and Awning Company, Inc., for a number of years, while Mr. Faver is well remembered by many scores of patrons for whom he has rendered valuable awning service in the past.

So, if it's awnings, or canopies, or canvas covers, or Venetian blinds, or window shades you need, you couldn't do yourself a better turn than first to contact the L. D. Faver Awning Company. It is located along Willingham Dr., as you pass through East Point and turn off the main East Point and College Park Highway, go under the railway and drive a few blocks toward Hapeville. The phones are CA. 8431 and 8432.

We're Taking Orders On
NEW 1947 MODEL
INDIAN MOTORCYCLES
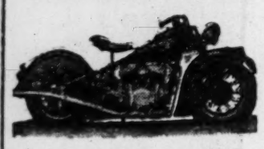
For Assurance of Early Delivery, See Us Now.
INDIAN MOTORCYCLES SALES CO., INC.
624 Spring St. HE. 5354

FURNACES FOR IMMEDIATE DELIVERY

ALL TYPES NOW AVAILABLE
• Gas Furnaces
• Oil Furnaces
• Coal Furnaces
• Gas Floor Furnaces
We can make complete installation at once. Phone us for free survey and estimate.
CRANE HEATING CO.
2110 Peachtree Rd., N. E.
VErnon 7738
ROME
701 Shorter Ave. Phone 7432

The New ONE-UNIT Beltone MONO-PAC HEARING AID

This Is ALL You Wear
No Separate Battery Pack ... No Dangling Battery Cords
More People Wear the Beltone Mono-Pac Than All Other 1-Unit Hearing Aids Combined. Learn Why?
Kint Hearing Aid Service
324 Mortgage Guarantee Bldg. MAin 8154 Atlanta, Ga.
FREE BOOKLET
Please send me FREE booklet about deafness and what can be done to overcome it.
NAME
ADDRESS
TOWN Zone STATE

The GREENLEAF SCHOOL
Exceptional Education For Business
Secretarial—Ten Months
Accountancy—Ten Months
Stenographic—Eight Months
Approved for Veteran Training
Member American Association
Member, National Council
Write Herbert Squires, Director
THE GREENLEAF SCHOOL
71½ Forsyth St., N. W. Atlanta, Ga.
Ask for Free Bulletin "A"

SANITARY SUPPLY CO., Inc.
"Everything To Clean With"
WAXES -- BRUSHES--DEODORANTS--DISINFECTANTS
72 Edgewood Ave., N. E. JAckson 1794
"Quality and Service Since 1913"

BRAND-NEW 1947 TRACTORS NOW!

Use as a tractor to operate 14-in. double bottom plow.
Use as a tractor to operate 7-ft. tandem disc harrow.
Jeep tractor with a 30 h. p. power take-off will handle all belt jobs and spline shaft work.
The "UNIVERSAL JEEP" is the World's Only 4-in-1 Unit!
(1) TRACTOR
(2) TRUCK
(3) MOBILE POWER UNIT
(4) PASSENGER CARRIER

JACK BRISCOE, Inc.
Distributors of "America's Most Useful Vehicles."
SPRING AT FOURTH ST. VErnon 5828-9 ATLANTA, GA.

I FEEL SWELL!

I'm back on the job after a long sickness. Believe me, I'm grateful to Mutual of Omaha. From the first day of disability, they paid me a steady income. Money I really needed to keep my family going, pay medical bills.
Are YOU Protected?
Sickness and accidents cost folks millions of dollars a year. Time lost from work. Bills to pay. Extra expenses to meet. Be sure of a steady income whenever you are sick or injured. Get unusually liberal benefits from the largest exclusive health and accident company in the world (Mutual of Omaha). Claims paid within 24 hours. Licensed in all 48 states, D. C., Canada, Alaska, Hawaii, serving almost 2,000,000 policyholders. Be protected whenever, wherever disability strikes—at home, at work, anywhere in the world. Get in touch with local representative now!
Mutual Benefit Health & Accident Assn.
(Mutual of Omaha)
Over $180,000,000 Paid in Benefits
Tune in Gabriel Heatter's "A Brighter Tomorrow" Sunday Night, Mutual Network
Phone, Drop in or Write:
MUTUAL BENEFIT HEALTH & ACCIDENT ASSOCIATION
ROY F. MORGAN, AGENCY
515-22 WILLIAM-OLIVER BUILDING
ATLANTA, GEORGIA
TELEPHONE CY. 5891

BOWDEN APPLIANCE, Inc.
IMMEDIATE DELIVERY ON
GAS FLOOR FURNACES
RANGES and HEATERS
HOT WATER HEATERS
Also Electric Heaters
Sales—Service—Installation
Experienced gas service men.
1215 Lucile Ave., S. W.
AM. 3211

Roller Skate For Fun And Health

Evenings Except Sunday 7 to 10 P. M.
Rollerdrome PENN AVE. AT PONCE DE LEON
Also Saturday Afternoon 2:30 to 5

BURGLAR GUARDS
PORCH RAILINGS
Ornamental Iron of Every Description. Call for Free Estimate.
NATIONAL WIRE AND IRON WORKS
241 Boulevard, N. E. JAckson 3127

NEW FURS
Complete Line
Buy Now and Lay Away
Expert Remodeling Repairs—Cleaning
WE PICK UP AND DELIVER
RUBEN'S FURS
Phone WA. 8751
222 Grand Theatre Bldg.

Floor Sanding and Finishing
1-Day Service When Required
WORK DONE WHEN PROMISED
FLOORS, INC.
Phone VErnon 5172 316 Ponce de Leon Ave.

CARLISLE-HIGHTOWER-GUNBY
INSURANCE AGENCY
INSURANCE FOR EVERY NEED
W. T. Carlisle Wm. H. Hightower Harold B. Gunby
1615 Candler Bldg. WA. 2472

HARD TO GET ITEMS
AVAILABLE NOW...
For Immediate Delivery
Ohio Finish Lime
Sheet Rock
Inside Doors
Windows
Oak Flooring
Plaster
¼" Fir Plywood
Outside Doors
Mouldings
Nails
HIGHEST QUALITY PAINTS
Let Us Have Your Inquiries on Lumber
MIDWAY LUMBER COMPANY
106 East Taylor Ave. East Point, Ga.
Phones CAl. 6819 and CAl. 7012

ASTHMA
The cause has been definitely established and can be eliminated, resulting in permanent relief.
ASTHMA CLINIC
Room 3, Connally Building Arcade
(Not Peachtree Arcade)
Whitehall and Alabama Streets
Phone MAin 9775

NAMES that Ring the Bell!

RCA Victor Radios & Victrolas
RCA Victor & Bluebird Records
RCA Sound Systems
Liberty Carillons
Easy Washers & Ironers
Hamilton Clothes Dryers
L & H Electric Ranges & Hot Water Heaters
Coolerator Electric & Ice Refrigerators
Coolerator Farm Freezers
American Central Kitchens
Allen Floor Furnaces & Space Heaters
Temco Gas Heaters & Floor Furnaces
Bird Floor Coverings
Sunbeam Appliances
Phonola Phonographs
Everhot Appliances
Silex Appliances
Hunter Fans
Gem-Dandy Churns
Radio Tubes
Replacement Parts
Pampco Spray Guns
Met-L-Top Ironing Tables
Tex-Knit Ironing Board Covers
Yancey Co., Inc.
DISTRIBUTORS
340 W. PEACHTREE, MA. 7337

Mother Goose DIAPER SERVICE, Inc.

Serving West End Southeast Section, East Point, College Park, Hapeville.
Steam Sterilized Diapers
382 Linden Ave., N. E. VE. 7122

1946 MODEL
Passenger Cars
Open and Closed Body Trucks
AT LOW RATES
Belle Isle U-DRIVE-IT
20 Houston Street
WAlnut 3328

Make up to $300 an acre from that odd shaped corner. Work it with a Bolens-HUSKI Tractor
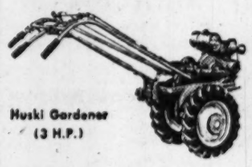
Huski Gardener (3 H.P.)
COME IN and see the Bolens-HUSKI Models on our display floor.
FARM EQUIPMENT EXCHANGE
10 Brady Ave., N. W.
At National Stockyards
ATLANTA—TEL. AT. 5716

Use Constitution Want Ads —And See What Happens

COMPLETE PEST CONTROL
TERMITES ROACHES
RATS ANTS
ORKIN
HE. 4321
590 COURTLAND ST., N. E.

NOW A LIFE LONG AWNING OF ALUMINUM
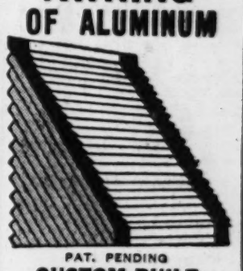
PAT. PENDING
CUSTOM-BUILT RESIDENTIAL AND COMMERCIAL
Financed Through FHA
PHONE FOR REPRESENTATIVE
Southern Aluminum Awning Co.
(Formerly The Aluminum Awning Co. of College Park)
1253 Riverdale Road
CAlhoun 5221. COLLEGE PARK, GA.

ARTISTS SUPPLIES for ALL
Headquarters for
• PROFESSIONAL
• AMATEUR
• SCHOOLS
ARTISTS' HEADQUARTERS
For Complete Supplies Produced By Such Masters as Winsor & Newton Favor Ruhl & Co. M. Grumbacher F. Weber & Co., Etc
Graphic Arts Department
SHERWIN-WILLIAMS
70 BROAD, N. W.

UPHOLSTERY • TAPESTRIES • DAMASKS • BROCATELLES • CHINTZ • TAFFETAS • LINENS • MATELASSES • SATEEN LININGS
WHOLESALE ONLY
Horschell's FABRICS
141 ALABAMA ST. (2nd Floor) ATLANTA, GA.
An establishment for decorators and upholsterers throughout the South. You are cordially invited to visit our showrooms, and to write and call us for any assistance. Any fabric will be cut to your specified yardage. A most complete selection of fine fabrics for immediate delivery. An excellent selection of commercial fabrics for department stores.
TEMPORARY ENTRANCE THRU THE FABRIC SHOP
DRAPERY COTTONS • FAILLES • BROCADE SATINS • NOVELTY SPUNS

HUBBARD PRINTING CO.
OF ATLANTA
Printers—Engravers—Publishers
WAlnut 3957 146 Marietta St., N. W.

It's Sewed Up
EUREKA Coffee & Tea

John H. HARLAND Company
PRINTING
LOOSE LEAF SYSTEMS
Wal. 5738
LITHOGRAPHING
OFFICE SUPPLIES

H. MENDEL & CO.
"The House with the Goods"
Wholesale Distributors
"Goods With a National Reputation"
DRY GOODS—NOTIONS—READY-TO-WEAR
185-187 PRYOR ST., S. W. ATLANTA, GA.

'Jeep' Is Doing Excellent Job as Tractor for Many Georgia Farmers

Jack Briscoe, Inc., Now in New Home, Cor. Spring and 4th

By PRESS HUDDLESTON

Jack Briscoe, President of Jack Briscoe, Inc., advised that the new Civilian 'Jeep,' with hydraulic equipment, is proving most satisfactory among farmers in the operation of all lift type farm implements. These units have been bought in large quantities by farmers throughout the state for use as tractors on their farms.

Appearing on this page is a picture of the new home of the above concern, located at the corner of Spring and Fourth Sts., N. W. The organization moved into their new quarters on Feb. 10 and have 12,000 square feet of floor space. The showroom consists of an area 40x60, service department 60x160, in which is located their parts department.

Jack Briscoe, Inc., are State distributors for Willys-Overland Motors, Inc., "Makers of America's Most Useful Vehicles," and at the present time are in a position to make reasonably immediate delivery on the CJ-2A 'Jeep' and the 7-Passenger, all metal body, 'Jeep' Station Wagon.

The service department in their new home is equipped with all modern service facilities with a sufficient number of experienced mechanics to render any type of service to Willys-Overland products and other makes of cars. The company carries an average parts inventory of approximately $100,000 and is in a position to supply most any type of part in the Willys-Overland line.

The Company conducts a retail operation for all vehicles, parts, and service in Fulton County and distribute throughout the balance of the State, through 62 established dealers who are equipping themselves from every standpoint to render service to the public. At the present time, the wholesale and retail sales are averaging approximately 150 to 175 units per month.

Officers of the above Company are: Jack Briscoe, President; Clarence L. Duncan, Vice President; D. D. Mathews, Secretary and Treasurer; W. E. Bell, Assistant Manager; W. Y. Carter, Assistant Sales Manager; Thomas C. Brown, Manager Parts Department; Benson Briscoe, Service Salesman; E. C. Clifton, Service Foreman; Howard A. Burnett, Manager Equipment Division. The Company also operates a service station directly across the street from its new home where all types of service station facilities are available and A. G. Swanson is Manager, with Joe Conkle as Manager of Lubrication Department.

The Company has purchased its former location, 346 Courtland St., N. E., which is being used as a warehouse for all types of agricultural and industrial equipment adaptable to the 'Jeep.' Fred Roberts is Warehouse Manager and they carry an average inventory of agricultural and industrial equipment of from $40,000 to $50,000.

An invitation is extended to the public in general to inspect the new 'Jeep' and learn its 1,000 and 1 uses and also the sensational new, all metal, 'Jeep' Station Wagon. It is expected that almost in the immediate future the 'Jeep' Pick-up Truck and Sedan Delivery will be added to the line and some 12 additional models will be added to the line during 1947.

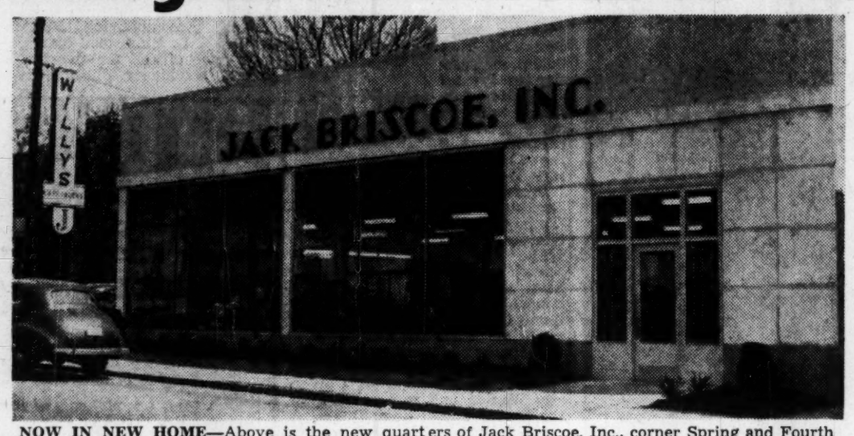

NOW IN NEW HOME—Above is the new quarters of Jack Briscoe, Inc., corner Spring and Fourth Streets, N. W. It is quite commodious, with 12,000 square feet of floor space. Their service and parts departments are amply provided for. The concern is State distributor for Willys-Overland Motors, Inc.

Standard Feed Milling Co. Invites New Dealers

New dealers are being appointed throughout the Southeast by Standard Feed Milling Company, manufacturers of Super Quality Poultry Mashes, Kin Dog Food and Standard Dairy, Hog and Horse Feeds. Large increases in manufacturing capacity at their mills in Atlanta and Macon, Ga., and Hopkinsville, Ky., and freer flow of quality ingredients makes this step possible at this time.

Established feed dealers and those who may have considered starting a business for themselves are invited to write to the Standard Feed Milling Company, Atlanta, for complete information regarding their dealer franchises, discounts and territory now open. While Super Quality Poultry Mashes, Kin Dog Food and Standard Dairy, Hog and Horse Feeds are sold by hundreds of dealers in the Southeastern States there are still many localities that offer splendid profit opportunities for a well-managed retail feed business.

Super Quality Poultry Mashes, Kin Dog Food and Standard Dairy, Hog and Horse Feeds have been extensively advertised for many years in Southern farm papers, newspapers, over the radio and by mail to feed users. They are well known throughout this section and need no introduction anywhere in this territory. This advertising was maintained throughout the war years, even when the mills could not supply the demand, in order to build up consumer preference for these proved products.

It is the policy of the Standard Feed Milling Company to sell for cash only and to recommend that its dealers do likewise. By selling for cash only a dealer knows where he stands at all times and can keep a closer check on his business. He either has his money in the bank or his feed on his floor. A cash feed business is not bothered by slow-paying debtors, bad accounts or collection expenses. No bookkeeper is needed to keep up with accounts receivable. Super Quality Poultry Mashes, Kin Dog Food and Standard Dairy, Hog and Horse Feeds are priced to meet competition, often being considerably under the prices of comparable quality feeds.

Those interested are urged to write to the Standard Feed Milling Company, Atlanta, without delay. Desirable localities are being allotted in the order of dealer appointments on a first-come-first-served basis.

Feels His Boy Is Now Entirely Well

The following letter, addressed to the Atlanta Asthma Clinic, is just another fine recommendation for the work of this clinic. It is as follows:

CARL AYERS, JR.

Atlanta Asthma Clinic,
Atlanta, Ga.
Gentlemen:

I wish to state that my son, Carl, Jr., had suffered for six or more years with Asthma which interferred with his play with other boys; caused him to miss school, besides the suffering with Asthma. He had been advised to take a trip to some other location and take a protracted rest to avoid overwork on his heart.

Your catalystic treatment has been most successful and Carl has gained ten pounds, now plays base ball with the boys and is fully recovered, does not suffer from Asthma at all, and we feel that he is entirely well, thanks to your wonderful treatment.

Respectfully,
CARL AYERS, SR.

A DEPARTMENT STORE OF
LOANS
FOR RESIDENTS OF ATLANTA AND VICINITY
Compare Our Rates Before You Borrow
Loans on Signature, Automobiles, Household Goods and Other Collateral.
GENERAL FINANCE AND THRIFT CORPORATION
67 Forsyth St., N. W. WA. 1877
E. H. Le Vert Jr., Manager
Gordon Arbery, Loan Mgr.

NATIONALLY ADVERTISED
PLUMBING SUPPLIES
Wholesale and Retail
STEIN STEEL & SUPPLY CO.
295 Decatur St. CY. 2711
808 Marietta St. AT. 2233

Prepare for the Future
LEARN TO FLY!
We have certified licensed instructors and modern airplanes.
Taylorcraft—Cub—Aeronca
Moderate Rates
Planes for Rent
LAKEWOOD AIRPORT
Phone WA. 3933

FREE
Complete Auto Checkup
Wheel Alignment
Brakes—Ignition
Tires
Be Sure Your Car Is Safe to Drive
We Have Expert Mechanics to Correct Your Trouble
Replace Your
Unsafe Tires
With
Safety Firestones
AUTO AND ELECTRIC SUPPLIES
NELMS-BROWN
1671 Jonesboro Rd.
Lakewood Heights MA. 0792

The South's Leading
Genuine Re-Weavers
We Re-Weave Nylon Hose
DAMAGED RE-WOVEN
Our personnel are all experts in re-weaving, art-mending and all types of tailoring. Re-designing, remodeling dresses, re-lining suits and overcoats; hematitching, monogramming: buttonholes, etc.
GEORGIA RE-WEAVING CO.
TWO STORES
22 Cain St., N. W., Atlanta, Ga.
126 Atlanta Ave., Decatur, Ga.
All Work Guaranteed
Prompt Service
Atlanta Store, MA. 0921
Decatur Store, CR. 4961

Paints--Waterproofing
T. J. Edwards Co, Inc.
752 SPRING ST., N. W.
Fourth Street Entrance
T. J. (Bugs) Edwards J. Chris Israel
PHONE—AT. 3821 AT. 3822
We have in stock for immediate delivery nationally-known brands.
OUTSIDE WHITE
FLOOR ENAMELS
VARNISHES
ENAMELS
FLATWALL PAINTS
BRUSHES
WATERPROOFING MATERIALS
Call Us on All Waterproofing and Paint Problems

QUALITY RECAPPING
Vulcanizing
Pennsylvania Tires and Tubes
Experience is an asset
Emmett Steele, Inc.
275 Marietta St., N. W.
Atlanta 3, Ga.
Phone JA. 4678

STEAM CLEANING
And VAT DYEING
of Carpets and Rugs
EXPERT REPAIRING
Carpets cleaned on premises.
Satisfaction Guaranteed
RELIABLE CONCERN
15 Years' Experience
ATLANTA RUG CLEANING CO.
1520 Spring St., N. W., at Rhodes Center
VE. 4019 AT. 5962

Quick, Courteous
WRECKER AND ROAD SERVICE
• 24-HOUR STORAGE
• Auto & Truck REPAIRS
• GAS and OIL
ROBINSON & STEPHENS
94 South Pryor St.
JAckson 3836

SEE THE 2 AND 3 HP
FULTON
"DO MORE"
GARDEN TRACTORS
E. C. SHATTERLY & SONS
599 LEE ST., S. W.
RA. 3390 AM. 6266

Noboil
WHITENS CLOTHES SAFELY
Full Strength Finest Quality Bleach
Removes Stains, Kills Germs, Destroys Odors Without Boiling.
12c Plus 5c Bottle Deposit
Full Qt.
ASK YOUR GROCER

NEW CAR?
Let us insure and finance it - 4%
HARRELL & COMPANY
165 Spring Street, N.W.
WAlnut 2649

STOP!
Register Your Furnace NOW
for MONCRIEF'S ANNUAL FURNACE MAINTENANCE SERVICE...
MONCRIEF FURNACE COMPANY
HEMLOCK 1281
676 HEMPHILL AVENUE N.W.

STEAM STERILIZED
DIAPER SERVICE
Serving Metropolitan Atlanta and Marietta
LULLABY DIAPER SERVICE
678 N. Highland Ave. AT. 5778

Koolvents
Bring Summer Comfort...
Only Koolvent Ventilated Awnings offer cool summer comfort, beauty, year-round weather protection, permanence, economy! For homes, stores, offices . . . for porches, windows, terraces, doors. Choice of long-lasting enamel colors.
Out-of-Town Orders Solicited
KOOL VENT
LIFETIME VENTILATED
METAL AWNINGS
Patent No. RE 20975
ATLANTA—47 Alabama St., S. W.
Phone WAlnut 8201
ATHENS—Phone 1751
AUGUSTA—Phone 2-1413
FITZGERALD—Phone 18-L
MONROE—Phone 2281
SAVANNAH—Phone 3-7288
WEST POINT—Raco Mfgs.

SIDING AND ROOFING
IS OUR BUSINESS—NOT A SIDELINE.
CONVENIENT TERMS
FREE ESTIMATES
FINEST MATERIALS
EXPERT WORKMANSHIP
Materials Furnished With Our Labor Only
CYpress 2972-3
INTERSTATE Roofing & Siding Co.
207 Spring St., N. W.

Use Constitution Want Ads

W. R. HOYT & CO.
General Insurance and Real Estate
Now Celebrating 52 Years of Service
Phone WA. 3173—401-5 Connally Bldg.

WE SELL - ENGINEER - INSTALL
GAS HEATING
★ Conversion Burners
• Domestic
• Industrial—Webster
★ Furnaces—Janitrol and Armstrong
★ Radiant Systems
★ Hot Water Systems
★ Boilers
• Sellers—to 50 H. P.
★ Water Heaters
• Domestic
• Heavy Duty—Sellers
AIR CONDITIONING
★ Worthington
• All Types and Sizes
REFRIGERATION
★ Ammonia & Freon
COMMERCIAL REFRIGERATORS
★ C. V. Hill
• Display Cases
• Reach-In and Walk-In Coolers
Delta Air Conditioning and Heating Co.
240 Peachtree Street
CYpress 5026

What People Say!
A friend said "Awtry & Lowndes are friendly people and easy to deal with." And Reasonable in Their Charges
AWTRY & LOWNDES
Funeral Directors
WA 7066-67
PRIVATE FAMILY ROOMS

BROWNLEE & LIVELY
"CERTIFIED DAIRY"
Certified milk from one of the South's Finest Herds.
"Early Morning Deliveries"
BRIARCLIFF ROAD
VErnon 1142

1 Block From 5 Points
GEORGE PIERCE
Men's Dept. Store
Cor. Pryor & Decatur Sts.
VISIT OUR BASEMENT
Complete Work Clothes Dept.

C.C. Tuggle DAIRY FARM
Grade A MILK
RAW or Pasteurized
VE.1952
3200 BRIARCLIFF RD., N. E.
DOUBLE CAPPED

PACIFIC MUTUAL LIFE
INSURANCE COMPANY
EMORY L. JENKS, General Agent
1015-21 WILLIAM-OLIVER BLDG.

FOR IMMEDIATE SHIPMENT
"Chromedge" Metal Trim & Sink Wells
MOULDINGS—NOSINGS—EDGINGS
Complete Stock of All Shapes Now in Atlanta Stock Ready for Shipment
VOL T. BLACKNALL CO.
119 CAIN ST., N. W. PHONE: MAIN 2702
Wholesale Only—We Operate a Closed Show Room

We Apply
ASBESTOS SIDING
or
ASPHALT ROOFING
No Down Payment—12 to 36 Months to Pay
E. S. WOOD ROOFING AND SIDING CO.
CAlhoun 7913, Day or Night. 3327 Stewart Ave.

ELECTRIC TOOLS
¼" — ⅜" — ½" — ¾"
3-wheel heavy duty delivery Bicycle. With or without gasoline motors.
BICYCLES
All Sizes
New and Used
$17.50 and up
TRICYCLES
PAINTING AND REPAIRING
WE PICK UP AND DELIVER
EASY TERMS
JOE'S BIKE SHOP
17—14TH STREET VE. 6502

Spring Ensemble for Your Home
Drawing from actual photograph
PATENTED ZEPHYR VENTILATED AWNINGS
Visit the Zephyr Exhibit at the Atlanta National Home Show, City Auditorium, April 5th, through 9th.
Georgia Ventilated Awning Co.
THOMASTON, GEORGIA
W. C. WHITE Atlanta Representative DE. 3034

BUY NO DICTATING EQUIPMENT until you investigate SOUNDSCRIBER
SoundScriber is a complete system of time-saving electronic dictating equipment which uses an unbreakable, flexible plastic disc. Disc plays back crystal-clear to your secretary. No shaving, no breakage. Disc files and handles like a letter. Full details on SoundScriber for the asking. Arrange today to see SoundScriber in action.
THE GRIFFIN CO.
291 Peachtree St., N. E.
WA. 1786 — JA. 2585
Atlanta 3, Ga.

CALVERT IRON WORKS, INC.
1195 VICTORY DRIVE, S. W.
ATLANTA, GA.
STEEL FOR BUILDINGS AND BRIDGES

modernize with Miraplas PLASTIC WALL TILE
THE MIRATILE COMPANY
207 SPRING ST., N. W. CYpress 2972
EVENINGS AND SUNDAY PHONE VERNON 0894

"YES SIR! ATLAS FEEDS Give Best Results"
Atlas Quality Feeds are made from only choice ingredients, carefully blended together for best feeding results.
Dairy—Poultry—Hog
Feeds in Print Bags
Dealers throughout the State interested in acquiring this outstanding line of feeds, call or write—
ATLAS FEED MILLS
CR. 3851 DE. 1685
285 Mayson Ave. at DeKalb

NOW AVAILABLE—BRAND NEW
Refrigerator Display Cases
Home Freezers
Soda Fountains
Frozen Malt—Ice Cream Freezers
Electric Water Coolers
Reach-In Refrigerators
Walk-In Coolers
Ice Cream Cabinets
Gas and Coal Furnaces
COMMERCIAL REFRIGERATION FOR ANY PURPOSE
FLATAUER FIXTURE CO.
DISTRIBUTORS AND RETAILERS
329-333 Peachtree St., N. E. MAin 3982

ROOFING
RESIDENTIAL and BUSINESS BUILDINGS
Our factory connections make it possible to give you immediate service on all kinds of roofs. Phone WAlnut 5747.
"We Top 'em All"
CHAS. N. WALKER ROOFING CO.
38 YEARS' BUSINESS INTEGRITY
141 HOUSTON ST., N. E. WA. 5747 ATLANTA

CRISPY CHIPS OF CORN
T'ZERS 5¢ and 15¢ sizes
GORDON FOODS, INC.
ATLANTA • LOUISVILLE • BIRMINGHAM • MEMPHIS • CHATTANOOGA • CINCINNATI • ROANOKE
"TRUCKS SERVING THE BEST"

U. S. Obligated To Help Stem Red Tide---George

By LORRAINE NELSON,
Constitution Staff Correspondent.

WASHINGTON, April 6—Under the Truman-proposed positive anti-Communist policy, the United States will be morally obligated to step in, upon its own initiative, to preserve the independence and integrity of any country throughout the world against the inroads of Russian expansion.

And this is as it should be, in the opinion of Sen. George, of Georgia, second ranking Democratic member of the Senate Foreign Relations Committee and a former chairman of the group.

The Senator, approving the radical change in American foreign policy, said many countries fear the Soviet system but their people are so softened by poverty and economic degeneration that they are too weak to resist the advance of communism.

U. S. IN DANGER

Unchecked, the Russian communistic system will engulf even the United States, George predicted. Then he explained the Russian policy.

"The Russian system grows by expanding. In order to expand, Russia must destroy the existing order. Like all prototypes, the weakness of the Russian system is its lack of capacity to rebuild or to construct.

"But, while it is expanding," the Senator explained, "this weakness does not become obvious," and the people embracing the doctrine are deceived as to its intent.

The Senator sees the world situation today as briefly this:

Russia is in control of the Balkan States to the West, including Poland, Romania, Bulgaria, with a stronghold in Czechoslovakia and Eastern Germany. To the East she is definitely in Manchuria, Korea and parts of China. Her long arm is reaching down into India.

TURKEY KEY COUNTRY

Greece cannot stand alone and if Greece should fall into the hands of Albania, Yugoslavia or Bulgaria, Turkey would be virtually surrounded. Turkey is the key to the Middle East. What is of vital importance, the Mediterranean would fall in the Russian orbit and the position of all Western Europe, including Italy and France, would be gravely endangered.

In answer to those who have criticized the royalist government of Greece and the authoritarian regime in Turkey and the nature of other governments the United States may seek to assist, Sen. George said:

"We may not like the Greek government or the Turkish government but they are the existing governments. It would not be a practical thing to seek to alter these Governments. It would project us too far into the internal affairs of the countries.

ASSISTANCE PROGRAM

"We do propose to do this under the assistance program we are now seeking to undertake, but only to a limited extent. It is to be done only for the purpose of seeing that our aid is properly used and administered and not dissipated.

"As a practical matter we must deal with the existing governments, as a rule. The basic objective of our policy remains not inconsistent with the fundamental principles which always have guided us.

"It, of course, follows," he declared, "that we must keep strong. And we must also have the faith that a positive policy now asserted by the United States will bring to our aid and assistance other nations who also have a fear of Russian expansions."

THIS HEN, AGE 2, IS EGG-MINDED

W. M. McClain, of Handtown, is pointing out a two-year-old hen, the pride of his flock, to his other hens as a model for them to follow.

McClain said 10 days ago, this hen laid a triple egg, and every other day since then has been laying double eggs.

Associated Press Photo

UP IN AIR WITH FEET—Bill Lyons, Monticello, Minn., farmhand, shows two air line hostesses how he crochets with his feet, a trick he learned while recuperating from Pearl Harbor wounds. Bill says there are 1,100 different stitches in crocheting he can do.

BUFFALO TOUCHES OFF WAR

90 Killed in Indian Clashes

NEW DELHI, April 6—(AP)—At least 90 persons have been killed and 22 Indian villages burned during the past week in an outbreak of religious warfare.

In Calcutta, a Government communique said 2,353 persons had been arrested in that city since March 26 in connection with Hindu-Moslem disturbances.

A district officer, describing the disorders, said hill Moslems stole a buffalo from a Hindu village. A Hindu party recaptured the animal but were attacked by more Moslems.

A crowd of Hindus, officially estimated at 1,500, gathered to take revenge. Police broke up the demonstration and arrested 75, but within a few hours fires had been started, and within two days half a dozen Hindu and Moslem villages had been razed.

Marauders swept down from behind the hills for burning and pillaging.

Women Accountants To Hear C. P. Jones

Carroll Payne Jones, Trust Officer of the Trust Company of Georgia, will be the guest speaker at a meeting of the Atlanta Chapter of the American Society of Women Accountants on Tuesday at 7 p. m. at the Atlanta Athletic Club. His topic will be Trusts and Estate Planning.

At the study class period, beginning promptly at 5:45 o'clock, the third of a series of lectures on Cost Accounting will be heard by the group and will feature Frank C. Hill, Assistant Secretary of the Southern Wood Preserving Company and Vice-President of the National Association of Cost Accountants, as guest lecturer.

Byrd Urges 'Go-Slow' Greco-Turk Aid Policy

WASHINGTON, April 6—(UP)—Sen. Harry F. Byrd, Democrat, of Virginia, proposed Sunday that passage of President Truman's Greco-Turk Aid Bill be delayed pending a thorough study of the nation's resources and its chances of surviving a world-wide crusade against Communism.

He suggested that Mr. Truman appoint elder statesman Bernard M. Baruch to conduct a detailed survey of the United States' resources and obligations and make public "the answer to the No. 1 question: 'Where are we goinug and can we pay our way?'"

His statement was a preview of historic Senate debate, scheduled to start Tuesday, on the President's call for American arms and money to halt the march of Communism across the Middle East.

The Virginian urged caution on the grounds that the program may open a floodgate that ultimately may bankrupt American democracy.

"It is certainly the part of prudence to survey our resources before we undertake new and gigantic financial obligations," he said.

His go-slow admonition was echoed by Sen. Arthur Capper, Republican, Kansas, who volunteered his support for the President but urged against overextending the nation's resources.

Byrd said that in less than two years since the end of World War II the United States has spent or undertaken to spend almost $16,000,000,000 to help foreign countries, excluding military equipment transferred to China and Latin-American states under lend-lease.

Very little of that money ever will be repaid and none of it will be refunded to the American taxpayer, he said.

Backing up his argument that the program may jeopardize this country's economic structure, he cited the example of Great Britain, whose own economic breakdown precipitated the new crisis in Greece and brought the United States into the picture.

Novelist To Speak At Agnes Scott

Miss Helen C. White, noted novelist, scholar and international educator, will lecture at Agnes Scott College at 8:30 p. m. Tuesday in Presser Hall. Her subject will be "The Function of Literature in the Contemporary World."

Miss Helen White

Professor of English at the University of Wisconsin, Miss White has received numerous scholastic honors, among them the Guggenheim and Huntington Library fellowships. She is national President of the American Association of University Women and is a member of the Senate of Phi Beta Kappa.

She is the author of the novels, "A Watch in the Night" and "Not Built With Hands," and has written other books.

Miss White recently has returned from England where she aided in planning the program for UNESCO, and from Germany, where she served as adviser on education to the U. S. Military Government.

Allis-Chalmers Seeks Georgia Tech Grads

John F. Bullock, a representative of Allis-Chalmers Manufacturing Co., will be on the campus of Georgia Tech Thursday to interview senior engineering students interested in joining the Allis-Chalmers graduate training course.

Bullock will be in the office of Dean Fred W. Ajax, Associate Dean of Students, throughout the day to discuss the 18-month program of the Company's graduate training course with interested engineers. Accompanying Bullock wil be J. L. Singleton, Manager of district offices for the firm's general machinery division, and D. S. Kerr, Manager of the Southeast regional sales office in Atlanta.

Wool Suits Plain Dresses 45c
CASH & CARRY CLEANERS
1308 Donnelly Ave., S. W.

WE HAVE... AUTHORIZED HOOD BUDGET SERVICE
• TIRES • BATTERIES • RADIOS • ACCESSORIES
PRIOR TIRE CO.
Peachtree and Pine Sts.
WA. 8866

SEPTIC TANKS
INSTALLED AND REPAIRED
Call G. B. BROOK, CA. 1680

Borrow from a Bank...
Personal loans are a specialty with us — the only bank in Atlanta that specializes on Personal loans. See us now. Hours: 9 to 5; Saturday, 9 to 1.
PERSONAL LOANS
• FURNITURE • DIAMONDS • AUTO • SIGNATURE
LOANS $50 to $1,000
Arranged by Phone or Personal Call
WA. 5460
SOUTHERN SAVINGS BANK
6 Pryor St., S. W.

FOLKS ARE ALL SMILES WHEN THEY TASTE THE JUICY, TENDERER RAISINS IN Kellogg's IMPROVED RAISIN BRAN FLAKES! NATURALLY SWEET...YOU SAVE SUGAR! GET A PACKAGE TODAY
Kellogg's-the greatest name in cereals!

FULLY GUARANTEED
ELECTROLUX
REBUILT BY ACE EXPERTS
GUARANTEED FOR 1 YEAR

Cleans Everything From Cellar to Attic
We Will Send Our Representative to Any Place Within a 250-Mile Radius of Atlanta
IF YOU CAN'T COME IN WRITE OR PHONE FOR FREE HOME DEMONSTRATION
CY. 8265
9 A. M.—6:00 P. M.
ACE VACUUM STORES inc
406 Peachtree St., N. E., Atlanta

3 TRAINS DAILY TO CINCINNATI
Be Smart—Go By Train. Travel in Safety in any kind of weather. Travel in Comfort where you can Move About, Eat, Sleep, Relax.
THE SOUTHLAND
Train No. 36
Leaves 8:45 AM
Pullmans, DeLuxe Coaches, Diner.
THE SOUTHLAND
Train No. 32
Leaves 9:45 AM
Lounge Car, Pullmans, DeLuxe Coaches, Diner.
THE FLAMINGO
Leaves 6:50 PM
Observation Car, Pullmans, DeLuxe Coaches, Diner
Connections for points in the North and East.
For reservations and tickets, apply to: City Ticket Office, 67 Luckie St., Phone Main 5131. Union Station, Phone Walnut 3666.
TAKE THE L&N ..It's Safer!
LOUISVILLE & NASHVILLE RAILROAD

The HUNT Room
COCKTAIL MUSIC
Monday thru Friday 5:30 to 6:30 P. M. Saturdays 5:00 to 6:30. Regular Hours 11:00 A. M. to 12:00 P. M.
Complimentary Hors d'Oeuvres
BILTMORE

Check Itching First Application
Agonizing itching, or Ugly Eczema, Rash, Tetter, Ringworm, Pimples, Scabies, Toe Itch is checked in ONE APPLICATION of BLUE STAR OINTMENT. Repeat as needed as nature helps heal. Money back if FIRST jar fails to satisfy. Try it today.—adv.)

STOKER COAL
Immediate Delivery
THOMPSON COAL CO. 985 Boulevard N. E., VE. 1171

CONVERSATIONS OVERHEARD
Mrs. B.: "It is such a strain for me to try to hear with my hearing aid in this noise. How do you manage to hear so well?"
Mrs. S.: "I had the same trouble with a hearing aid in noise or vibration until I bought a new Imperial Acousticon. It has a four-position tone control operated with finger tip. Now I simply tone down the noise or vibration."
Mrs. J.: "I cannot get along without a hearing aid, but I surely do hate to wear all this heavy paraphernalia. You should be glad you are not hard of hearing."
Mrs. W.: "You probably will be surprised to learn that I am very hard of hearing. My new all-in-one Imperial Acousticon is so small and light that I can conceal it easily, and I actually forget that I am wearing it."
FREE TEST AT HOME OR OFFICE
W. Davis Hamilton, Acousticon Distributor
Suite 606, 101 Marietta Street Building
Atlanta, Georgia. Phones MA. 4344 or CY. 5707

NOW! VISIT OUR NEW, MODERN WATCH AND JEWELRY REPAIR DEPT.
SEARS ROEBUCK AND CO.
SEARS WATCH REPAIR DEPARTMENT
• WATCH REPAIRING
• Estimates Free
• 1-Year Guarantee
• Prompt Service
• JEWELRY REPAIRING
• Restyling or Reconditiong of Old Pieces
• Bead and Necklace Restringing
• RING RESETTING
• Choose from our Large Selection of New Mountings!
• WATCH BANDS
• Leather or Metal, Fitted While You Wait!
"Satisfaction guaranteed or your money back"
SEARS "Use Sears Easy Payment Plan"
675 PONCE DE LEON AVE.
PHONE WA. 6040

MASTER CRAFTSMEN WHOSE TRADITION IS...PERFECTION
You're Sure of high standards in the gunsmith's art, since the 18th century, when you say Liege*
*Certain families in Liege, Belgium, have been producing custom-made engraved shotguns (some valued at more than $1200) for six generations. Since 1857, Seagram's craftsmen have been "making finer whiskies . . . making them taste better."

7
SEAGRAM'S FINEST AMERICAN WHISKEY
You're Sure of high standards in whiskey quality, since 1857, when you say Seagram's
Say Seagram's and be Sure . . . of Pre-War Quality
BLENDED WHISKEY. Seagram's 7 Crown. 65% Grain Neutral Spirits. 86.8 Proof. Seagram-Distillers Corporation, Chrysler Building, New York

Because There is a Georgia

FOR the National Congress of Parents and Teachers, 1947 commemorates fifty years of devotion to an ideal—of leadership in the realm of child welfare—of ever closer cooperation between home and school—of parent education. There is no end to the list of endeavors and achievements on behalf of America's children, marked by the Fiftieth Anniversary of the parent-teacher organization.

Again, Georgia furnished a leader—Alice McLellan Birney—born in Marietta. Her National Congress of Mothers—established in 1897—developed into the National Congress of Parents and Teachers. She had the vision for such an organization, and through the cooperation of Phoebe Apperson Hearst of California, the vision became a reality.

We owe them gratitude for having set our feet upon so broad and firm a path. We owe them honor for their perception of the tremendous dynamo of power that could be set in motion by uniting America's parents, educators, and all other citizens concerned with the well-being of children and youth. One wonders whether those two women in their most optimistic dreams ever contemplated five million followers in 1947!

We shall not forget that the only real and lasting tribute will be our determination to pursue their abiding dreams. We must not—can not—falter in that pursuit until the day when *all* children will be well born—*all* homes secure—*all* schools adequate to children's needs—*all* communities physically and socially safe—and *all* young people prepared for responsible citizenship in the nation and the world!

Upon the Birney Memorial Shrine in Marietta is the living testimony to the contribution which this Georgia woman made to the lives of America's children—"This Sun Court is Dedicated to a Great Woman Who Made a Great Dream Come True".

State Superintendent of Schools

This is one of a series of pages devoted to the stories of Georgia's people and their achievements—and their effect upon the world of America's growth . . . "Because there is a Georgia".

A Georgia Institution Since 1867 . . . RICH'S

PRINTED PATTERN —:— BY ALICE WEST

When Summer turns on its million-watt personality, greet it in something cool and heat-defying like this one-piece, simple-to-make charmer. The embroidery motif for pockets is included with Printed Pattern 1923, sizes 12, 14, 16, 18, 20, 30, 32, 34, 36, 38. Size 14 takes 2¾ yards of 39-inch fabric.

Directions are printed on each pattern piece to show you what it is, where it goes and how to match it to its mate.

FREE! With the pattern you order you will receive an eight-page fashion book, featuring Summer styles, illustrated in full color.

Send 25 cents in coin, securely wrapped, your name, address and zone clearly printed, size desired and pattern number to Pattern Service, The Atlanta Constitution, P. O. Box 5055, Atlanta, Ga.

Dr. White Honored

A tea honoring Dr. Helen Constance White, National President of the American Association of University Women, will be held tomorrow from 4 until 6 at Agnes Scott College Alumnae House.

Biography Group

On Wednesday the Biography Group of the AAUW meets at the home of Mrs. Robert Posey, 149 Peachtree Cir., N. E. Mrs. A. C. Atkins will review "My Lady of Cleves," by Margaret Campbell Barnes.

To give employment and to get employment . . . use a Want Ad in The Constitution.

TODAY'S CROSSWORD PUZZLE

By HAROLD T. BERS

ACROSS
1 Wanes.
5 Ibex habitat.
8 Speckle.
14 Edible root.
16 Feminine name.
17 Card game.
19 Stints.
20 Mason's gadget.
21 Indian.
22 Chinese name for Buddha.
23 Cereal.
24 Motor.
26 Fruit acid.
28 Tinters.
29 Study.
30 Characteristics of a people.
33 Charged with gas.
36 All the tricks.
37 And so forth: abbr.
40 Correlative.
41 Equal the ante in poker.
43 Period.
44 Ruminant.
46 Card game.
49 Heredity factors.
51 Compete.
52 Plays gayly.
56 Card game.
58 Release on recognizance.
59 Garland.
61 Bring forth young.
62 Hit hard.
63 Chance.
64 Pair of jacks in poker.
66 Card game.
68 Capital of British Honduras.
69 Employ.
70 Part of the eye.
71 Rushes.
72 Combining form for knob.
73 European blackbird.

DOWN
1 Cut in metal.
2 Small noble estate.
3 Card game.
4 Weep
5 Winged.
6 Smokers' section.
7 First detective story writer.
8 Make drunk.
9 Card game.
10 The nahoor.
11 Card game.
12 Eight; prefix.
13 Trial.
18 Chemist's burner.
22 Bridge maneuver.
25 War god.
26 Folding bed.
27 Pronoun.
29 Procession.
31 Propeller.
32 Little: Scot.
34 Mythical bird.
35 Gods: Lat.
37 Incite.
38 Pedal digit.
39 Card game.
42 Overpowered by emotion.
45 Social afternoon.
47 Transgress.
48 Pronoun: Scot. var.
50 Nasal eruption.
53 California desert.
54 Kind of mine.
55 Pertaining to a clan.
57 Allowances for waste.
58 Jury.
59 Tennis strokes.
60 Duelling sword.
62 Sanguine.
65 Dress stone.
66 Halve a deck.
67 Card game.

Solution to Saturday's Puzzle.

S	T	E	P	S		T	A	P	S		B	A	L	D
T	A	R	O	C		O	B	I	T		A	G	I	O
A	P	I	S	H		U	R	C	E	O	L	A	T	E
G	E	E	S	E		R	E	T	R	I	E	V	E	R
			E	M	E	S	A		E	L	D	E	R	S
M	E	S	S	E	D		S	I	S	E				
A	M	A	S		A	C	T	S		R	I	D	G	E
D	I	L	E	M	M	A		I	N	S	T	A	L	L
E	R	A	S	E		P	A	S	O		I	D	E	M
			G	R	A	B		T	E	N	O	N	S	
B	E	F	O	R	E		A	B	E	L	E			
E	L	I	M	I	N	A	T	E		A	R	O	M	A
T	E	L	E	M	E	T	E	R		T	A	P	I	R
A	M	E	N		G	I	R	L		E	T	A	N	A
S	E	S	S		E	S	S	E		D	E	L	E	S

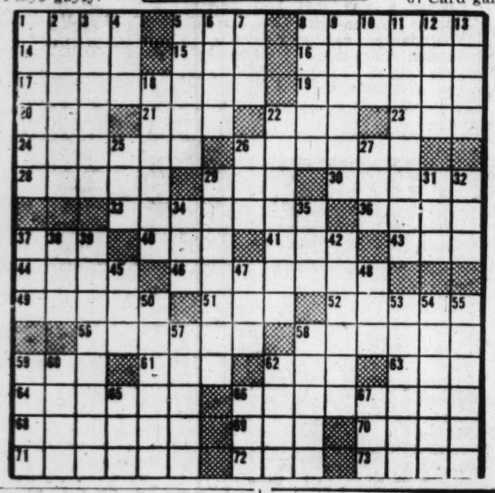

OES Benefit Concert

The annual benefit concert given by the Atlanta Chapter No. 57, OES, takes place tomorrow evening at 8:30 o'clock in the Auditorium of the Atlanta Woman's Club on Peachtree. The program has been arranged by Mrs. Mary Griffith Dobbs.

WHAT THE FRENCH ARE WEARING—Leading French designers are using laces and fine embroideries to achieve the finished, handmade look that is an always distinguishing mark of French clothes. Left, Lucien Lelong's beautiful bridal dress is fashioned of intricately embroidered white organdy. Full-skirted and long-sleeved, the fitted bodice is belted with a wide crushed kid belt. The neckline is finished with lace and an embroidered medallion. Jean Desses' Summer collection features a series of blouses made entirely of heavy Venise lace. One of these, pictured center, is a long overblouse cut on extremely simple lines for contrast with the ornate lace. Right, for a "portrait" dress Patou uses black taffeta. The deeply slashed V-neckline front and back is bordered with a deep flounce of fine Venise lace of gleaming white.

These fashions and photos were sent by special arrangement with Dora Loues Miller, of International Fashions.

—WINIFRED WARE, Fashion Editor.

Dr. Brady

QUESTIONS AND ANSWERS

GROWING PAINS

Saw a letter from a reader who had obtained great relief for her "rheumatiz" from calcium and vitamin D, which you recommended for leg cramps at night. Well, I had suffered greatly from such cramps, couldn't sleep more than a few hours . . . limped badly . . . followed your advice and supplemented my diet regularly with calcium and vitamin D. I experienced extraordinary relief in a few weeks and now, two years later, no limp, no cramps, no pain . . . I thank you. (H. B.)

Answer—Thank you. On written request, accompanied with self addressed envelope, I'll send the pamphlet "Adult Tetany and Growing Pains."

HOW TO BREATHE

What is the proper method of breathing? Particularly, is it correct to exhale through the mouth or nose? (R. B.)

Answer — Normally inhale and exhale through the nose. During sustained effort open the mouth and breathe through both the nose and mouth.

CIRCUMCISION

I am having our two-week-old boy circumcised. My folks seem to think I shouldn't have it done. What is your opinion about it. I have no special reason only I believe it is more sanitary. We are great believers in your teachings and would appreciate your views about this. (F. L. K.)

Answer — It is necessary only when there is interference with cleanliness or with voiding. Your physician should decide in case of an abnormality or disease.

RADIO PROGRAMS

These programs are given in Eastern Standard Time and are subject to change by the stations or networks without notice.

JUNGLE JIM

Thrilling Adventure on the Air—and in the Comic Weekly, Distributed in The Constitution Every Sunday.

MONDAY, APRIL 7

CITY	STATION	TIME
Dalton	WBLJ	5:15 P. M.
Athens	WGAU	5:00 P. M.

Keep Tuned to Your Local Station for Many Other Good Shows

MONDAY MORNING

WGST 920 (CBS)	WSB 750 (NBC)	WAGA 590 (ABC)	WATL 1400 (MBS)	WBGE 1340 (Indepn't
5:30 Silent	First Call	Geo. Head	Silent	Purple Sage
5:45 Silent	Dixie Farm Hr.	Lost John	Silent	Tex Ritter
6:00 Dixie R. Boys	Dixie Farm Hr.	Farm Hr.	News; Music	News; Alarm
6:10 CONSTITUTION	Dixie Farm Hr.	Farm Hr.	Morn. Man	Clock
6:15 Mustard, Gravy	Dixie Farm Hr.	Farm Hr.	D. Roamers	Club
6:30 Roving Cowboys	Serenade	Hillbilly	Morn. Man	Alarm Clock
6:45 S'land Echoes	Serenade	Hit Revue	Hoosiers	Club
7:00 News Reporter	News	News; Farmer	News; Music	News; Alarm
7:15 Bing Crosby	Merry-Go-	Early Worm	Morn. Man	Clock Club
7:30 H'land Harmony	Round	Clark News	Coffee Time	Alarm Clock
7:45 News; Spivak	News	Early Worm	Morn Man	Club
8:00 News Roundup	World News	News; Music	Morn Man	News
8:15 Sunrise Serenade	Morning	Early Worm	Morn Man	Alarm Club
8:30 Sunrise Serenade	Melodies	Early Worm	Morn Man	Alarm Club
8:45 Sunrise Serenade	News; Melodies	McCain News	Wake Up, Live	Alarm Club
9:00 News	Honeymoon in	Breakfast	Church Voice	News
9:15 Music for You	New York	Club	Shady Valley	Let's Shop
9:30 Blue Sky Boys	Enid Day	Breakfast	Heart Songs	Evangelistic
9:45 Latin S'nade	Swanee Boys	Club	Bing Crosby	Hour
10:00 Radio School	Marriage Ser.	True Story	Martin Music	News
10:15 Sweet, Lovely	Upon A Time	Story; Hymns	News; Massey	Sunset Vine
10:30 Evelyn Winters	Road of Life	Church Hymns	V. Monroe	Concert
10:45 Songs of Cheer	News	Show Tunes	Radio Rodeo	Hall
11:00 H'land Harmony	Fred	Breakfast in	Waltzes	News
11:15 LeFevre Trio	Waring	Hollywood	Happy Hollow	H. Echoes
11:30 Mystery Melodies	Jack Berch	Galan Drake	Hoedown	John Betts
11:45 Rosemary	Lora Lawton	Ted Malone	Front Page	Meet Band

MONDAY AFTERNOON

WGST 920 (CBS)	WSB 750 (NBC)	WAGA 590 (ABC)	WATL 1400 (MBS)	WBGE 1340 (Indepn't
12:00 Kate Smith	News	Kenny	Hills, Valleys	Reporter
12:15 Romance Music	Wx,Mkts.,News	Baker	Ed Arnold	Serenade
12:30 News	Robin Hood	McCain News	Heart's	Channing
12:45 Radio Wranglers	Ga. Jubilee	Lost John	Desire	Cope
1:00 Big Sister	Ga. Jubilee	Rangers	Cedric Foster	News; Band
1:15 Ma Perkins	Juniper Junct.	Dixie Fun	West Tunes	Geo. West
1:30 Linda's Love	Spot Show	Barn	Noon Tunes	Thoughts
1:45 Road of Life	Spot Show	Town Talk	Johnson F.	Noon Artists
2:00 Music Shop	Today's Child	Hillbilly	Queen for Day	News; Carle
2:15 Perry Mason	Wom. in White	Hit Revue	Smile Time	Temple
2:30 Hillbilly Jam	Masquerade	Bride and	Musical Pix	Broadway
2:45 Rose of Dreams	News	Groom	Swing Session	Bandwagon
3:00 Nat'l Home Show	Life-Beauty	Lady Be Seated	Afternoon	News
3:15 Bouquet for You	Ma Perkins	Lady Be Seated	Swing Sess.	As You
3:30 Winner Take All	Pepper Young	E. C. Hill	News; Swing	Like
3:45 Manhattan Music	Rt. Happiness	Club Matinee	Session	It
4:00 House Party	Backstage Wife	590 Matinee	Afternoon	News
4:15 Party; News	Stella Dallas	590 Matinee	Swing Session	Hymns
4:30 Music; 920 Spec.	L. Jones	In Groove	Swing; News	Tea Time
4:45 920 Special	Widder Brown	590 Matinee	Adv. Parade	Tea Time
5:00 920 Special	Girl Marries	Terry	Hop H'gan	News
5:15 News; Special	Portia Faces	Sky King	Superman	Story Lady
5:30 920 Special	Plain Bill	Armstrong	Capt. Midnite	Little Folks
5:45 920 Special	Page Farrell	Singin' Sam	Tom Mix	Organ Moods

MONDAY EVENING

WGST 920 (CBS)	WSB 750 (NBC)	WAGA 590 (ABC)	WATL 1400 (MBS)	WBGE 1340 (Indepn't
6:00 News	News	Harw'll Sports	Song Shop	News; Star
6:15 Loveliness	Views of News	Twilight Time	Eventide	These People
6:30 Red Barber	Fire Prevent.	News	Echoes	Decatur
6:45 Bob Trout	Concert	Tello Test	Sportcope	Party
7:00 Mystery of Wk.	Supper Club	Panorama	Lewis, Jr.	News
7:15 Jack Smith	News	Elmer Davis	Prize Basket	My Serenade
7:30 Lone Ranger	Youth Spotlite	Sammy Kaye	H. J. Taylor	Quiz & Tell
7:45 Lone Ranger	Kaltenborn	G. Lombardo	B'nai B'rith	Chanters
8:00 Inner	Cavalcade of	Lum, Abner	Scotland	News; Sports
8:15 Sanctum	America	S. Farrell	Yard	Time to Dance
8:30 Joan Davis	Christopher	Sherlock	Monday	Music From
8:45 Davis; Henry	Lynch	Holmes	Bandstand	Hollywood
9:00 Radio	Telephone Hr.	Inside Outdoors	Heatter	Jigsaw News
9:15 Theater	Telephone Hr.	Xavier Cugat	Real Stories	Juke
9:30 Radio	Victor	Decision Now	Guy	Box
9:45 Theater	Borge	Boy Scouts	Lombardo	Review
10:00 Screen	Contented	Drs. Talk	Amer. Legion	News
10:15 Guild	Hours	C. Thornhill	Boxing	Eddy LaMarr
10:30 Bob Hawk	Dr. I. Q.	Don Mitchell's	Stephen	Music to
10:45 Bob Hawk	Dr. I. Q.	ABC Club	Graham	Read By
11:00 News, Features	News	News	All News	Between Lines
11:15 Harsch, Notes	Platter	P'tree Party	Louis Prima	Rhythm
11:45 Winifred Smith	Party	P'tree Party	R. Robbins	Jan Garber
	Platter Party	P'tree Party	Robbins; News	Gene Krupa
12:00 News	News	Sign Off	Midnight	News
12:05 Sign Off	Serenade	Silent	Patrol	Milkman
12:30 Silent	Midnite Moods	Silent	Patrol; News	Matinee
1:00 Silent	Sign Off	Silent	Sign Off	News; Matinee

JUST NUTS

Notice — People wanting positions in housework are now answering Constitution Want Ads.

FRONT PAGE DRAMA

True, Exciting Stories of Real Life—from The American Weekly, Distributed With The Constitution Every Sunday.

MONDAY, APRIL 7

CITY	STATION	TIME
Gainesville	WGGA	7:30 P. M.

Keep Tuned to Your Local Station for Many Other Good Shows

THE DRAPER SOFA

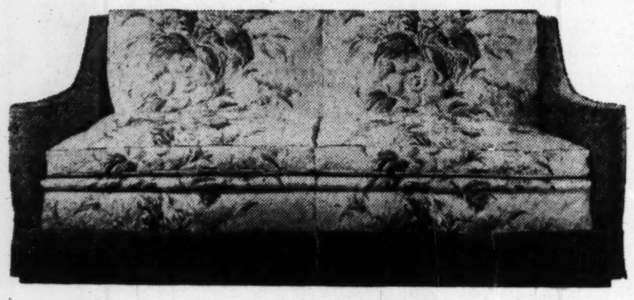

Perhaps the most versatile sofa of the entire Martini line in its suggestive stylishness, this piece stemming from the Regency period has an appeal for traditional, modern, or eclectic tastes. It appears on our floor as shown above, in a combination of our two finest fabrics.

See Leila Lindsey's modernized versions of authentic reproductions

LEILA LINDSEY INC.

2277 PEACHTREE RD. ... ... AT. 3229

ELIZABETH WOODWARD SAYS:

Avoid Girls' Laughter, Keep Love Life Quiet

Things aren't going well at all betwen you and Tim. He's been letting days and days go by without calling you. He made a sort of nonchalant date with you for last Friday night . . . and then never showed up at all. At the dance on Saturday, he spent half of the evening with those two girls from the next town . . . and that's something he'd never done before.

Your love for Tim is warming up with the friction of sliding down hill. You can feel in your bones that Tim is getting away from you. And you can't imagine why . . . or what you've done . . . to make him change his mind and his heart so fast.

You think it through quietly . . . then violently alone. You get nowhere. So, on the theory that two heads are better than one, you call a huddle of the sorority to help you do something!

YOU TELL ALL

To your girlfriends you bare the bitter facts. You describe your own emotions . . . and you relate Tim's last words. You pour out the whole tale of your love affair to their eager ears. Then you ask for opinions.

Dora thinks it's too bad. Nell says you shouldn't let him get away with it. Jean confesses that she knew it would turn out this way. That makes everybody's eyebrows rise. What does Jean know about Tim? Well, Jean heard Mary say . . . and Mary's brother goes around with Tim a lot . . . Well, Tim just stops being interested in a girl when he finds out that she's crazzy about him.

So that's the plot, you all say. Well, that's something you gals can get your teeth into. You'll fix Jim's wagon for him. But how? You musn't do anything about it . . . the girls will do it for you. The first thing is to make Tim think you don't like him any more. Now Jean could tell Mary to tell her brother to tell Tim . . . let's see, what should she say? Why, say that you are going out with Ortie now . . . did he know? On the other hand, why wait until Jean sees Mary? Why doesn't Nell call him up right this minute while you're all there to prompt her? She could ask Tim to go somewhere with her . . . . and say she's sure you wouldn't mind her asking him, because you're not interested in him any more, your heart belongs to Ortie.

So you agree. Nell calls him up. Tim rises like a trapped trout to her bid . . . says he'd love to go. No mention of you at all. That sort of hurt. So you give Nell strict instruction on how to behave when she's with your Tim . . . what she's to do and what she's not to do. And most important . . . she's to remember that he's yours.

THE PAY OFF

So everybody's in your secret. Your lovelife is exposed to the eyes and ears of everybody. They all want to play Cupid. They all want to make things right between you and the guy you love. But what you forget is that all these shenanigans put you on the spot. This message carrying and fib telling on the part of your friends doesn't usually work out. It's just rubbing salt into your wounds. Remember that what they don't know . . . they can't laugh about.

For Those After-the-Week-End Blues—

"Lost John" 12:45 P. M.

"The Rangers" 1:00 P. M.

"Dixie Fun Barn" 1:15 P. M.

"Town Talk" 1:45 P. M.

"Hillbilly Hit Revue," 2:00 P. M.

WAGA
590 on Your Dial

AL JOLSON
DICK HAYMES
DINAH SHORE
TYRONE POWER
and
MARGARET WHITING
Star in
"ALEXANDER'S RAGTIME BAND"
on
"RADIO THEATER"
Tonight at 9:00

WGST
THE GA. TECH STATION
920
ON YOUR DIAL
C. B. S.

HOW TO BE A HAPPY CHRISTIAN
RADIO EVANGELISTIC

HOUR
MONDAY —THRU— FRIDAY
9:30 to 10:00 A. M.
WBGE
1340 ON DIAL
REV. J. M. HENDLEY, D.D.
Box 600, Atlanta, Ga.

A Marvelous NEW YOU!...

Beautifully Modeled and Alluring!

A new, enchanting figure, fresh, vibrant, the real YOU attained through the pleasant STAUFFER SYSTEM!

Treatments contour body while you just relax — slimming anskles, waistline, hips, thighs—even adding something where it is needed. The same gentle motion relaxes nerve tension, stimulates circulation, adding sparkle and vitality, toning up the entire body!

No drugs, electricity, starvation diets, strenuous exercises, sweating or pounding . . (No dinobing . . . Private booths.)

COMPLETE COURSE
12 TREATMENTS
$15

Enjoy a delightful FREE Treatment
No Obligation . . . Phone Now for Appointment!

Stauffer System
Open 8 A. M. to 9 P. M.

2297 Peachtree Road at Peachtree Creek. Phone VErnon 5397
667 Peachtree St., N. E., across from Fox Theatre. AT. 3297
113 W. Ponce de Leon, "On the Square," Decatur. CR. 1236

Governor's Wife To Be Feted

Mrs. T. J. Peniston will entertain at tea on Friday afternoon from 3 to 5 o'clock at her home on Peachtree Road, honoring Mrs. M. E. Thompson, wife of the Governor of Georgia.

A profusion of Spring blossoms will decorate the reception rooms and the Cherokee rose motif will be used in the mints and other refreshments.

Assisting the hostess will be Mesdames C. L. Moses, Marvin Lester, Malcolm Sims, Ray Wood, Spencer Smith, Eugene Heichelbach, E. P. Dennis, J. E. Reynolds, J. E. Crouse and Misses Mary Leavell Moses, Ann Goodwyn and Ellen Peniston.

Beta Sigma Phi To Honor Rushees

Kappa Chapter, Beta Sigma Phi, will have a wiener roast Tuesday at 6:15 at the Piedmont Park grill.

Misses Jessie Muse, Linda Mangham, Sara Luke and Mrs. Margaret Baker have charge of the arrangements for the entertainment.

Invitations have been mailed by the chapter to the following pledges who will be initiated at the Henry Grady Hotel, April 28. Misses Anne Butler, Betty Smith, Virginia Patterson, Ann Watkins, and Mesdames Sylvia Stowers, Sara I. V. Morgan, Mary Beale.

Alpha Chi Omega

The Alpha Chi Omega Mothers' Club will entertain with a box supper on Thursday evening, April 10, at 7 o'clock in the home of Mrs. F. W. Schwettmann, 131 Vidal Blvd., Decatur. All members and their husbands are cordially invited.

Hotel Greeters Meet

The Hotel Greeters of America, Peach State No. 49 and auxiliary, meet tomorrow at the Atlanta Biltmore Hotel. The business meeting will be at 6:30. After the business meeting dinner will be served. Miss Marguertta Nance has charge of the program. Ernest Rogers will speak. Mrs. Kaye Govignon, HE. 1308, has charge of reservations.

YOU ARE INVITED
To Experience One of Our World Famous
HARPER METHOD
Machine, Machineless or Cold
PERMANENT WAVES
FROM $3.00
For a Limited Time Only
Free Hair Cutting
Under Guidance of
ADOLPHE OF ATLANTA
Other Beauty Services at Student Rates
ADOLPHE HARPER METHOD BEAUTY SCHOOL
14 Forsyth St., S. W.
JAckson 2551

MRS. RALPH SINGLETON

Mrs. Singleton, the former Miss Virginia Brown, was married recently to Mr. Singleton at the Moreland Avenue Baptist Church. Rev. Bertram W. King officiated. Terrence Webb was best man, Miss Barbara Gibson was maid of honor, Miss Betty Vansant, bridesmaid; Miss Anne Moore, flower girl, and the ushers were M. E. Smith and J. C. Boyd. Given in marriage by T. J. Brooke, the bride wore white satin. Her tulle veil was attached to a coronet of lace and she carried orchids and valley lilies.

NEW ARRIVALS

Mr. and Mrs. H. W. Norsworthy announce the birth of a son, Rolland Neal, at Crawford W. Long Hospital, March 28. Mrs. Norsworthy is the former Miss Viola Laughter.

Mr. and Mrs. B. E. Almand, of East Point, announce the birth of a son, Edward Michael, April 2, Piedmont Hospital. Mrs. Almand is the former Miss Louise Huey, of Draketown. The grandparents are the late Mr. and Mrs. J. M. Huey, of Draketown, and Mr. and Mrs. B. D. Almand, of Fairburn.

Committees Named For Scott Concert

Committees for the Henry Scott concert on April 17, sponsored by the Atlanta and Decatur Agnes Scott Alumnae Clubs, announced by Mrs. Granger Hansell, Chairman, and Mrs. Joseph C. Read, Co-chairmen, are:

Patrons, Mrs. S. I. Cooper; tickets, Mrs. C. D. LeBey and Mrs. Adna North; publicity, Mrs. L. L. McCullough and Mrs. Walter A. Smith; advertising, Mesdames Adna North, I. M. Sheffield, Jr., Holcombe Green, Harry Boon, Ralph Paris, and Harllee Branch, Jr.; House Committee, Mrs. Ralph Pate; decorations, Mrs. Bonner Spearman; programs, Mrs. Clem Ford; radio, Mrs. Dowse Donaldson; treasurer, Mrs. F. W. Powell, and ushers, Misses Ann and Carol Equen.

Ticket reservations may be made by calling the Agnes Scott College Alumnae House, DE. 1726.

Miss Wilkerson To Wed John Frederick O'Kelley

MISS ANGELA WILKERSON

Enlisting sincere interest of a wide circle of friends is the announcement made today by Mr. and Mrs. W. C. Wilkerson of the engagement of their daughter, Miss Martha Angela Wilkerson, to John Frederick O'Kelley. The marriage will be an important event of the Summer.

The bride-elect's mother is the former Miss Julia Carter, daughter of the late Mr. and Mrs. J. L. Carter of Rome. Her paternal grandparents are the late Mr. and Mrs. Luther Wilkerson, of Piedmont, Ala. Miss Barbara Wilkerson is her only sister.

Miss Wilkerson attended the Georgia Evening College and Wesleyan College, where she received her BA degree. She is a teacher at Bass Junior High School. Miss Wilkerson has taken post-graduate work toward her Masters' degree at Columbia University.

Mr. O'Kelley is the only son of Mr. and Mrs. Russell D. O'Kelley. Mrs. O'Kelley is the former Miss Elsie McBrayer, daughter of Mrs. Effie McBrayer and the late John B. McBrayer, of Lavonia. His paternal grandparents are Mrs. Addie O'Kelley and the late James A. O'Kelley.

Mr. O'Kelley recently returned from the Pacific Theater, having served five years in the Army. He is connected with the Atlanta Gas Light Co. He has resumed his studies at the Georgia Evening College, where he is a member of the Alpha Kappa Psi fraternity and where he will receive his degree in commerce.

E. Rivers PTA To Give Circus of Summer Fashions

A circus of Summer fashions will be modeled Thursday at 4:15 o'clock by thirty future belles and beaux of Atlanta society who are now attending E. Rivers School. The time is four fifteen, the place under the Big Top on the sixth floor of Rich's Tea Room. Mrs. William Healey, Jr. is the ringmaster and her assistant will be Mrs. Knowles Davis. Twenty girls and ten boys will be in the big parade, showing fashions round the clock. Bartow Morgan and Bill Rooker will be clowns and Clyde Williams and Jerry Griffen will amuse the audience as an animated horse. Bill Healey, Jr., in an authentic Wild-West costume, will play his guitar and sing as an extra special attraction when Dude Ranch clothes are modeled. The public is invited.

West Haven PTA meets tomorrow at 2:30 o'clock. Mrs. J. W. Gates will give a program on Home Safety. Officers include:

Mrs. E. L. Russell, President; R. F. Koster, First Vice-President; Marie Van Huss, Second Vice-President; P. H. Rainwater, Secretary, and A. E. Hooks, Treasurer.

Tech High PTA Executive Board meets tomorrow at 10:30 a. m. in the Teachers' Lounge. The regular Tech High PTA meeting will be held April 15, in the Henry Grady Gym at 8 p. m. All Boys' High PTA members are invited to attend.

The following officers of the **Sylvan Hills PTA** were elected recently:

Mrs. Wm. J. King, President; Mrs. W. C. McWilliams, First Vice-President; Mrs. R. W. McGarity, Second Vice-President; Mrs. E. Lupberger, Secretary; Mrs. Herschel Maddox, Treasurer, and Mrs. W. L. Sorrells, Parliamentarian.

Executive Board of **East Lake PTA** meets Friday at East Lake Tabernacle on Memorial Drive.

Joel Chandler Harris PTA meets tomorrow at 8 p. m. in the school auditorium. Dr. George Manford Gutzke will speak. Friends of the school are invited.

Perkerson PTA meets tomorrow at 7:30 o'clock. Program is "Foundations for Better Communities." Rev. N. O. L. Powell will speak. All daddies are invited.

Murphy Junior High PTA will hold open house Wednesday at 7:30 p. m. in the school auditorium. Murphy Junior High will be made a high school next year, and until such time the PTA's by-laws will remain the same. The following officers were elected recently: Mrs. J. D. Johnston, President; Mrs. J. E. Bowen, First Vice President; Mrs. J. F. Callaham, Second Vice President; Mrs. Kenneth M. Thrash, Third Vice President; Mrs. W. A. Armistead, Fourth Vice President; Mrs. O. B. Stanley, Fifth Vice President; Mrs. C. L. Taylor, Sixth Vice President; Mrs. E. V. Harris, Seventh Vice President; Mrs. C. E. Winterle, Recording Secretary; Mrs. George A. Downing, Corresponding Secretary; Mrs. J. F. Mitchell, Treasurer; Mrs. Z. V. Peterson, Parliamentarian; Mrs. N. A. New, Auditor.

Pryor Street PTA meets tomorrow at 2:45 p. m. in the school auditorium. The program will include Spring songs and poems by the children, and officers for the coming year will be announced.

The following officers of **Morningside PTA** were elected recently: President, Mrs. F. L. McClung; First Vice President, Mrs. Henry Pitman; Second Vice President, Mrs. R. W. Schilling; Third Vice President, Rev. Arthur Van Gibson; Recording Secretary, Mrs. J. A. Mann; Corresponding Secretary, Mrs. A. D. Thomas; Treasurer, Mrs. L. T. Wells; Auditor, L. H. Dominick. The Executive Committee meets tomorrow at 9:30 a. m. in the school library.

"Building the World of Tomorrow Through Our Youth of Today" will be the subject discussed by Miss Bettie Brooks, Girl Scout Director, at the **O'Keefe Junior High School PTA** tomorrow evening. O'Keefe Junior High School PTA Executive Board meets today at 11 a. m.

Executive Board, **Joel Chandler Harris PTA** meets today at 10:30 a. m. at the school. The study group holds its last meeting at 11:30 o'clock. Mrs. John Patton will speak.

Lula L. Kingsbery PTA meets in the school auditorium at 2:45 p. m. tomorrow. Miss Dorothy Orr, principal, will speak. Open house will be from 1 to 2:30.

MISS ALICE JEANETTE STANTON

Miss Stanton's engagement to Robert H. Gardner, of Springfield, Mo., and Rock Island, Ill., is announced today by her father, W. R. Stanton, of McDonough. The marriage will take place April 13 at 4 o'clock in the McDonough Presbyterian Church. After a wedding trip, the couple will reside in Rock Island, Ill.

J. A. Manget Heads Church Home Board

Recently elected officers of the Board of Directors of the Churches Homes for Girls are: John A. Manget, President; Mrs. Claude C. Smith, Vice President; Mrs. George Breitenbucher, Secretary; Edgar Craighead, Treasurer, and R. W. Lavender, Assistant Treasurer.

J. T. Rose and Mrs. Rose were paid tributes for their fine work in the Treasury Department, and their resignations accepted with regret. The Board of Trustees, with Forress Fisher, Chairman, was re-elected.

Four ministers interested in the work of the homes were guests. Rabbi Jacob M. Rothschild, of The Temple; Rev. Fred Glissen, of Trinity Methodist Church; Rev. B. F. Mize, of St. John's Methodist Church, and Rev. Marshall Nelms and Mrs. Nelms, of Capitol Avenue Baptist Church, were guests at the recent meeting.

Habersham Group Will Meet Today

The Junior Group of the Habersham DAR meets today at 3 p. m. with Mrs. Ray Sewell on Habersham Rd. Mrs. Grady Poole, Program Chairman, will present the speaker, Dr. J. J. Brooks, of Oglethorpe University.

Mrs. John Thigpen, Chairman, will preside, and as State Chairman of Pages will outline plans for the State Convention to be held at the Biltmore. Mrs. Alva McCrary, State Chairman of Processionals, will report, as will Mrs. S. F. Roach, Scrapbook Chairman. Co-hostesses at the tea will be Mrs. Benson Ford and Mrs. Dewey Nabors.

Heard-Haney

Miss Nellie Rives announces the marriage of her great-niece, Miss Sallie Kate Heard, of Miami, Fla., and Cumming, Ga., to Reuben F. Haney, of Atlanta and Lithonia, which took place at North Atlanta Baptist Church. Rev. C. C. Buckalew officiated.

Mrs. Haney is the youngest daughter of Cal H. Heard and the late Mrs. Rosa McKinney Heard, of Cummings, and the great-granddaughter of the late Rev. John Edwards Rives, a pioneer Baptist minister of Northeast Georgia.

Mr. Haney is well known in Atlanta, having been engaged in the the real estate business for several years.

He and his bride will reside in Lithonia, where Mr. Haney has a country home.

Hapeville Club Officers

The following officers were elected and installed recently by the Hapeville Woman's Club: Mrs. H. E. Steadman, President; Mrs. B. L. Weinberg, First Vice President; Mrs. W. H. Smith, Second Vice President; Mrs. R. B. Brantley, Recording Secretary; Mrs. Robert B. McCord, Corresponding Secretary; Mrs. W. D. Pope, Treasurer; Mrs. L. E. Johnson, Auditor; Mrs. Quincy Arnold, Parliamentarian; Mrs. J. M. Burks, Press Representative. Rev. William J. Hazelwood conducted the installation service.

Thrift Woman's Club

The Thrift Woman's Club, of Adamsville, meets tomorrow at the home of Mrs. W. W. Penn, 186 Howell Dr., at 10:30 a. m.

Mrs. Reynolds To Address DAR

"Woman's Place in the Community" is the subject of the talk by Mrs. Williams E. Reynolds, Vice President and Chairman for education of the Atlanta League of Women Voters, at the meeting of the Wheel and Distaff Group of the Atlanta Chapter DAR to be held Wednesday at 2:30 o'clock at the home of Mrs. J. W. Huey, 2842 North Hills Drive, N. E.

Mrs. L. Ransom Burts, Chairman, will preside. Mrs. Carter H. Prather, Atlanta Chapter regent, will be a special guest.

Mrs. Jack Patterson will tell of plans for a luncheon to be held at the Biltmore Hotel on April 25. Mrs. Walker Jernigan is Chairman for decorations.

Mesdames S. Ross Brown, C. F. Wysong, C. J. Sullivan, Christopher J. McLoughlin, Robert Jones, Clarence Smith and Howard Shaw, new members, will be introduced by Mrs. Hinton Blackshear, membership chairman.

Tea will be served by Mrs. J. W. Huey and her co-hostesses, Mrs. Walter Sheffield, Mrs. Zachery Layfield and Mrs. J. C. Meacham.

Personals

Mr. and Mrs. George W. McCarty, Sr., return today from Savannah where they spent the weekend at the Oglethorpe Hotel.

Mrs. Albert Fore is convalescing at her home on Thirteenth Street, following an operation at Emory University Hospital.

Mrs. Doris Starnes Arnold is ill at St. Joseph's Infirmary in Savannah.

Mr. and Mrs. Luigi Silva, of New York, are guests of Dr. and Mrs. Gerhart Niemeyer at Oglethorpe University. Dr. and Mrs. Niemeyer will entertain their guests informally tomorrow evening.

Maj. Earl D. Robinson, of Wrightsville Beach, N. C. is recuperating from an attack of pneumonia at Station Hospital at Ft. McPherson.

Mrs. Charles T. Moss is convalescing at her home on Myrtle Street, after an illness at Crawford Long Hospital.

Mrs. J. J. Chambers, Jr., is ill with pneumonia at St. Joseph's Hospital.

Mr. and Mrs. Howard Peevy have returned from Augusta where they attended the Masters' Golf Tournament.

Mrs. M. B. Hanna has returned from Birmingham, where she attended the christening of her grandchildren, Sally Jean and Ashley Chambers, Jr., at Independent Presbyterian Church.

Mr. and Mrs. E. R. Ravenel and Mr. and Mrs. Lea Richards are in Charleston, S. C.

Mr. and Mrs. T. A. Branch are visiting Mr. and Mrs. Mace Green in New Port Richey, Fla.

Dr. and Mrs. English McGeachy are in South Carolina.

Mrs. G. F. Edwards is visiting friends in Athens.

R. J. Fives, of 1207 Lyndall Dr., is at the Fifth Avenue Hotel in New York City.

Woman's Auxiliary To Meet Today

The Woman's Auxiliary of Central Presbyterian Church meets today at 11:30 o'clock at the church. "Christian Education" will be the subject of the speaker, Mrs. J. K. Orr, Secretary of Christian Education and Ministerial Relief of the Auxiliary of the Atlanta Presbytery.

Rev. John Alexander will offer the devotional. Luncheon will be served by Circle No. 4, Mrs. L. W. Davidson, Chairman. The circles will meet at 10:30 a. m.

Cascade Garden Club

The Cascade Garden Club meets at the clubhouse on Wednesday at 3 o'clock. Rev. J. J. Sneed will be guest artist. The hostesses will be Mesdames M. H. Berry, L. W. Williamson, Jack Crowder, J. G. Norvell, C. E. Purcell and Melvin Quackenbush.

MISS DORIS MAE ELLIS

Miss Ellis is the daughter of Mr. and Mrs. William T. Ellis. Her engagement to Cecil D. Hamrick is announced today. The groom-elect is the son of Mr. and Mrs. Forest Hamrick.

HOT FLASHES?
Women in your '40's'—this great medicine is *famous* to relieve hot flashes, nervous tension—when due to the functional 'middle-age' period peculiar to women. *Worth trying!*
LYDIA E. PINKHAM'S VEGETABLE COMPOUND

MRS. J. B. McKOY, JR.

Miss Johnson Weds J. B. McKoy

The marriage of Miss Martha Evelyn Johnson, daughter of Mr. and Mrs. Richard H. Wikle, to James Benjamin McKoy, Jr., son of Mr. and Mrs. J. B. McKoy, Sr., was solemnized Friday in the Little Chapel of the Glenn Memorial Church. Rev. Robert W. Burns officiated.

Groomsman was J. R. Stringer, Jr., and best man was the bridegroom's father. Ushers included S. M. Johnson, Jr., brother of the bride, and Edward C. Henson.

Mrs. J. Victor Nickolson was matron of honor, and Mrs. E. M. Kinney, bridesmaid.

The bride, given in marriage by her stepfather, was gowned in ivory satin, featuring an off-the-shoulder effect and long sleeves ending in calla points. Her fingertip veil of ivory illusion was caught in a halo of orange blossoms. She carried a white satin Bible, with marker of orchids and valley lilies.

The bride's mother wore blue crepe with pink accessories and pink carnations. The bridegroom's mother wore rose crepe with white accessories and gardenias.

For traveling, Mrs. McKoy wore an English tweed suit of blue and beige with brown accessories and orchids. After a wedding trip the couple will reside at 80 Peachtree Hills Ave.

Pilot Club Names Delegates to Convention

Delegates to the District No. 1 meeting of Pilot International in Savannah, April 12 and 13, at the DeSoto Hotel, are Mrs. Callye Neese, Mrs. Gene Berkey and Miss Kate Wheeler; alternates, Misses Doris Crouch, Eloise Burgess and Mrs. Opal Jackson. Other Atlanta Pilots who will attend are Misses Amy Mitchell, Carey Singleton, Anne Lucas, Agnes Miller and Mrs. Ethel Cooper. Miss Mary Reynolds, of Columbus, District Governor, will preside at the meeting which will be attended by delegates from all over Georgia.

Service Guild To Meet

The Service Guild meets at the Standard Club tomorrow at 12:30 o'clock, Mrs. David Marx, Jr., presiding. For reservations call DE. 2766.

The annual report will be given by the President, and the slate of officers which was presented by the Nominating Committee at the March meeting will be voted upon.

Junior Club Plans Dogwood Ball Apr. 18

"A Dodgood Ball will be sponsored by the Junior Atlanta Woman's Club on April 18, from 9 to 12, at the Biltmore Hotel. This event, planned during Atlanta's dogwood season, will be the Club's Spring benefit project. The dance is open to the public and tickets may be obtained now from Club members. Party reservations may be made at a later date.

Miss Dorothy Maddox, President, announces the following Executive Committee in charge of the "Dogwood Ball": Mrs. Charles A. Ayash, arrangements; Mrs. E. D. Willingham, Jr., and Miss Alexandra Sandlin, promotion; Miss Kathryn Hicks, tickets; Mrs. Jack Walter, decorations; Mrs. B. E. Barnes, reservations.

Hostesses will be the Club officers, including Miss Maddox, Mrs. E. D. Willingham, Jr.; Misses Valeria Wise, Mary Carter, Doris Cassels and Mary Crowe, and Mrs. B. Leo Wilson, sponsor.

Among the special guests at the dance will be the recent transfers and new members of the Junior Atlanta Woman's Club, including Miss Betty Griner and Mrs. Ben Strain, transfers from Augusta; Miss Emie Bolton, Mrs. Gordon W. Curtiss, Jr., Mrs. Charles H. Chase, Jr., and Mrs. Grant Heard Weaver, new members.

Ahavath Achim To Meet Wednesday

The Ahavath Achim Sisterhood will hold an open board meeting at the Educational Center Wednesday at 10:30 a. m. Mrs. Jack Bressler will preside.

The chairman of the Nominating Committee, Mrs. Simon Bressler, will submit the name of a delegate to represent the Sisterhood at the Southeastern Synagogue Conference to be held in Savannah April 18, 19 and 20. Mrs. David Meyer, Chairman of the Budget Committee, will report and there will be reports from various other committee chairmen.

The Sisterhood is co-operating in the S. O. S. drive through the Federation of Jewish Women's Organizations of Atlanta, and asks members who have good used clothing to donate to bring these items to the meeting Wednesday. Especially needed are baby layettes, which must be new.

MISS HELEN E. STRAUSS

Miss Strauss, of Cincinnati, who is director of the House of Living Judaism, victory project of the National Federation of Temple Sisterhoods, will speak at the Temple Sisterhood meeting on Thursday at The Temple at 11 o'clock. Luncheon will follow at 12 o'clock.

Loring Heights

Loring Heights Civic Association meets at 7:30 Tuesday evening in the downstairs Spring Street side entrance of the Peachtree Christian Church.

Paradise Room
Henry Grady Hotel
features
LADIES' LUNCH
No Cover—No Minimum
FLOOR SHOW
1:15 P. M. Daily
with
Music of Buddy Sawyer's Orchestra

Wall Fashions
IN... IMPERIAL Washable WALLPAPERS

It's so easy to freshen up your rooms with Imperial wallpapers. All Imperial papers come in authoritative designs—both modern and traditional. Each roll is color-locked and guaranteed washable and light-resistant for 3 years. There's a Cooledge showroom near you.
60 Walton St. . Opp. Post Office
267 Peachtree St. . . . . At Baker St.
818 Gordon St. . . . . Near Lee St.
1105 Peachtree St. . . . . At 12th St.
110 W. Cleveland . . . . . East Point
123 East Court Square . . Decatur
F. J. COOLEDGE & SONS
Paint • WALLPAPER • Glass

FUNERAL NOTICES

LONER, Miss Frances—of Burton Road, Route 8, died Saturday night in a local hospital in her fifteenth year. She is survived by her parents, Mr. and Mrs. Harry Loner; one sister, Miss Henrietta Loner; three brothers, Pvt. George H. Loner, Mr. Hebert Loner, Mr. Alvin Samples; grandparents, Mr. and Mrs. Henry Loner and Mr. and Mrs. Will Manning. Funeral arrangements announced later. J. Allen Couch & Son.

LONGINO, Mr. Henry Brewster—of 359 Mayson Ave., N. E., died April 6, 1947. Surviving are his wife; daughter, Mrs. James S. Love, Chicago; sons, Mr. James H. Lingino, Mr. Linton M. Longino, Mr. Robert B. Longino; sister, Mrs. C. M. Lipham, Dalton, Ga.; brothers, Mr. B. T. Longino, Bradenton, Fla.; Mr. George F. Longino, College Park; Mr. James C. Longino, New York City; two grandchildren, several nieces and nephews. H. M. Patterson & Son.

HAIRSTON, Mr. Robert H. (Bill)—The friends of Mr. and Mrs. Robert H. Hairston, Mr. and Mrs. J. H. Hairston, Mr. and Mrs. Frank E. Hairston, Mr. and Mrs. Francis E. Hairston, Mr. and Mrs. Sidney P. Turner, several grandchildren and Mrs. Charles Hairston are invited to attend the funeral of Mr. Robert H. (Bill) Hairston this (Monday) morning at 10:30 o'clock from the chapel of J. Austin Dillon Co. Rev. Clarence K. Derrick will officiate. Interment, Greenwood Cemetery. The following gentlemen will act as pallbearers and meet at the chapel at 10:15 o'clock: Messrs. Larry J. Smith, W. B. Crawford, Roy Leavell, W. E. Johns, T. E. Fair and Clarence Turner, Jr.

SHIRLEY, Mrs. Jasper W.—age 93, died at her home in Commerce, Ga., Saturday, April 5, after an extended illness. She is survived by seven children, one brother and one sister, Mrs. C. O. Hunt, Jefferson, Ga.; Mrs. R. C. Nix, Commerce, Ga.; Mrs. Carl Williamson, Commerce; Mr. Opal Shirley, Apple Valley; Mr. G. Judson Shirley, Atlanta; Rev. Hoke H. Shirley, Ft. Lauderdale, Fla.; Mrs. G. L. Hubbard, Commerce, Ga.; Preston Shirley, Grandview, Texas; Mrs. J. D. Potts, Atlanta; also 20 grandchildren and eight great-grandchildren, are invited to attend the funeral of Mrs. Jasper W. Shirley Monday, April 7, 1947, at 3 o'clock from the First Baptist Church, Commerce, with interment at Apple Valley Cemetery, near Commerce, Dr. C. C. Tooke and Rev. T. C. Hardman officiating. Gentlemen selected to serve as pallbearers please meet at the chapel of Sanders Funeral Home, Commerce, Ga., at 2:30 p. m.

McLARTY, Col. Henry Woodfin—The friends and relatives of Col. and Mrs. Henry Woodfin McLarty, Mr. and Mrs. B. H. McLarty, Cordele, Ga.; Rev. and Mrs. George McLarty, Atlanta; Mr. and Mrs. J. M. McLarty, Birmingham, Ala.; Mr. and Mrs. Marvin Willis, Memphis, Tenn.; Mr. and Mrs. J. W. Smith, Hemmingway, S. C., are invited to attend the funeral of Col. Henry Woodfin McLarty this (Monday) afternoon at 2 o'clock from the chapel of Awtry & Lowndes, Rev. James Dillard officiating. Following are requested to serve as pallbearers and assemble at the chapel: Mr. Allen Vickery, Mr. James E. Wade, Mr. Ben Clem, Mr. Ed McBrayer, Mr. Paul Crutchfield, Mr. George Manley. Members of the Board of Deacons of Jackson Hill Baptist Church will serve as honorary pallbearers. Members of the Atlanta Bar Association will serve as honorary escort and assemble at the chapel at 1:45. Interment at Villa Rica, Georgia.

STEED, Mr. Wiley C.—of 1125 Kirkwood Ave., S. E., died April 6, 1947. Surviving are his daughters, Mrs. L. B. Nelms, Atlanta; Mrs. W. L. Kendall, Tampa; Mrs. J. D. Romines; sons, Mr. W. F. Steed, Mr. Paul Steed; sister, Mrs. Nannie Gable, Thomaston, Ga.; brothers, Mr. Tom Steed, Mr. Joe Steed, both of Duluth, Ga. H. M. Patterson & Son.

COOPER, Mrs. H. H. (Lucy)—of 1432 Beecher St., S. W., died at the residence Sunday morning. She is survived by her husband; daughters, Mrs. N. L. Smith, Mrs. G. L. Pervis, Mrs. Harry L. Vaught; sons, Mr. D. T. Cooper, Mr. Carl Cooper, Mr. Felix Cooper and Mr. Osler R. Cooper; brother, Mr. Green Bell, and the grandchildren are invited to attend the funeral of Mrs. H. H. (Lucy) Cooper this (Monday) afternoon at 2 o'clock from the Cascade Baptist Church. Rev. F. M. Davis will officiate. Interment, Greenwood The following pallbearers will assemble at the residence at 1:30 p. m.: Messrs. J. A. Nordan, R. E. Crawford, J. Q. Brantley, A. B. Foster, W. E. McCleskey, G. L. McCleskey. Howard L. Carmichael & Sons.

HALL, Mr. Godfrey L. N.—of 756 Lillian Ave., S. W., died April 6, 1947. Surviving are his wife; daughter, Mrs. W. H. Hodges, Dumas, Texas; sons, Mr. William M. Hall, Mr. Henry Norman Hall; sister, Mrs. A. H. Apperson; brother, Mr. George D. Hall, Barnesville, Ga.; grandson, Mr. William Lee Hall; aunt, Mrs. H. A. Pearman, Altadena, Cal. Funeral services will be held Tuesday, April 8, at 2:30 o'clock at the Capitol View Baptist Church with remains placed in state at 1:30 o'clock. Rev. W. Lee Cutts and Rev. C. J. Buice officiating. Interment, Hill Crest Cemetery with Sardis Lodge No. 107, F. & A. M., in charge. The pallbearers will be Dr. Troy Whitney, Mr. William Patterson, Mr. Frank Stallings, Mr. G. O. McMillan, Mr. Henry McMillan, Mr. M. B. Hinton. H. M. Patterson & Son.

MILFORD, Mr. James A.—The friends and relatives of Mr. and Mrs. James A. Milford, Mr. and Mrs. J. R. Milford, Ball Ground, Ga.; Mr. and Mrs. C. W. Milford, Dallas, Texas; Mr. and Mrs. Cliff Milford, Bessemer, Ala.; Mr. and Mrs. Lester Willis, Eatonton, Ga.; Mr. and Mrs. Earl Hill, Canton, Ga.; Mr. and Mrs. H. E. Milford, Smyrna, Ga.; Mr. and Mrs. F. L. Milford, Monroe, La.; Mr. and Mrs. A. W. Harris, Cumming, Ga.; Mr. and Mrs. J. F. Hensley, Atlanta; Mr. and Mrs. G. C. Ingram, Oil City, La.; Mrs. W. D. Milford, Norfolk, Va., are invited to attend the funeral of Mr. James A. Milford Monday, April 7, 1947, at 2 o'clock at Conn's Creek Baptist Church. Rev. Sam Cochran officiating. Interment, Conn's Creek Cemetery. Sosebee Funeral Home, Canton, Ga.

GRAVITT, Mrs. Molly—The friends and relatives of Mrs. Molly Gravitt, Mr. and Mrs. Ola Gayton, Mr. and Mrs. Luther Gravitt and Mr. and Mrs. Audell Gravitt, of Acworth; Mr. and Mrs. Grady Fleming, of Rome; Mr. and Mrs. Jesse Gravitt, of Atlanta; Mr. and Mrs. Grady Gayton, of Kennesaw; Mr. and Mrs. Will Dupree, Mr. and Mrs. Jim Dupree, and Mr. and Mrs. Cliff Goddard, of Acworth; Mrs. Lizzie Willbanks, of Atlanta; Mr. and Mrs. Ernest Mulkey, of Woodstock; Mr. and Mrs. Joe Berry Clynes, of Rydal; Mr. and Mrs. Walt Bannister and Mr. Luther Dupree, of Birmingham, Ala., are invited to attend the funeral of Mrs. Molly Gravitt Monday, April 7, 1947, at 2 p. m., from the Oak Grove Church, Rev. Frank Chambers officiating. Interment, Oak Grove Cemetery. Collins Funeral Home, Acworth.

ALEXANDER—Private funeral services for Miss Mollie B. Alexander will be held Monday, April 7, 1947, at 11:30 o'clock at Spring Hill, Dr. William V. Gardner officiating. Interment in Oakland. H. M. Patterson & Son.

FLYNN—Funeral services for Mrs. Edna Flynn will be held Monday, April 7, 1947, at 2 o'clock at Spring Hill, Rev. Sam Daughtry, Mr. Morgan Blake officiating. Interment, West View. H. M. Patterson & Son.

MATTHEWS, Mrs. Mary Partridge—of 491 Techwood Dr., N. W., died April 5, 1947. Surviving are her daughter, Miss Isabel Sparr; nephew, Mr. G. F. Spahr, Cincinnati. Funeral services will be held Monday, April 7, at 3:30 o'clock at the interment in West View, Rev. Joseph E. Abstance officiating. H. M. Patterson & Son.

BYERS, Mrs. Mattie Elizabeth (W. L.)—The friends of Mrs. Mattie Elizabeth (W. L.) Byers, Mr. and Mrs. Edward W. Byers, Mr. and Mrs. William S. Shelton and the three grandchildren are invited to attend the funeral of Mrs. Mattie Elizabeth (W. L.) Byers this (Monday) afternoon at 2:30 o'clock from the chapel of J. Austin Dillon Co., Rev. C. C. Cliett will officiate. Interment in Crest Lawn.

KINNE—Funeral services for Mr. Charles B. Kinne, Jr., will be held Monday, April 7, 1947, at 10 o'clock at Sacred Heart Church, Rev. Father John Emmerth officiating. The pallbearers will be Mr. W. M. Otey, Mr. E. S. Hubbard, Mr. A. Capps, Mr. M. M. McAuley, Mr. James Cain, Mr. A. F. Roberts, Mr. George K. Hood, Dr. Leo P. Daly, and Mr. Vincent Murtaugh. The remains will be taken to LeRoy, N. Y., for interment. H. M. Patterson & Son.

STOVALL, Mrs. S. C.—of 55 Linkwood Rd., S. W., died April 6, 1947. Surviving are her husband; daughters, Barbara Jean and Dolores Elizabeth Stovall; sons, Stephen Cosby and Richard Clarence Stovall; mother, Mrs. C. A. Vincent; sisters, Mrs. John Teal, all of Atlanta; Mrs. C. B. Cannon, Marietta; Mrs. W. T. Jackson; brothers, Mr. J. P. Morgan, Mr. C. W. Morgan, Mr. James H. Morgan, Atlanta; S. Sgt. John Grady Morgan, U. S. Army, Mt. Clements, Mich. H. M. Patterson & Son.

CASH, Mrs. Cora Belle—The friends and relatives of Mrs. Cora Belle Cash, Mr. and Mrs. Fred Cash, Mr. and Mrs. Gilbert Cash, Mr. and Mrs. John Crawford, Mr. and Mrs. Tom Crawford, and the several grandchildren, are invited to attend the funeral of Mrs. Cora Belle Cash this (Monday) afternoon at 2:30 p. m. from the Hemphill Avenue Church of God, Rev. A. M. Phillips and Rev. C. C. Bennett officiating. Interment in Sardis Methodist churchyard. Gentlemen selected to serve as pallbearers please meet at the residence at 1:30 p. m. J. Allen Couch & Son.

PARR—The friends and relatives of Mr. and Mrs. Charles Parr, Miss Sallie Inez Parr, Miss Ruby Leona Parr, Miss Louise Parr, Mr. and Mrs. Charles H. Parr, Mr. William B. Parr, Mr. David Parr and Mr. Dailey Parr are invited to attend the funeral of Mr. Charles Parr Monday, April 7, 1947, at 3:30 o'clock at Spring Hill, Dr. Wallace M. Alston officiating. Interment, Peachtree Baptist Churchyard. The pallbearers will be Mr. B. T. Beasley, Jr., Mr. A. L. Williams, Mr. C. W. Carter, Mr. Ernest F. Hardin, Jr., Mr. Dan Gunter, Mr. L. M. Crawley. H. M. Patterson & Son.

BARTLETT, Mr. Luther H.—The friends and relatives of Mr. and Mrs. Luther H. Bartlett, Mr. and Mrs. B. C. Bartlett, Mr. and Mrs. W. D. Bartlett, Mr. and Mrs. E. R. Bartlett, Messrs. E. J., P. P. and R. O. Bartlett, Mrs. B. C. McGee and Mr. and Mrs. W. R. McNinch are invited to attend the funeral of Mr. Luther H. Bartlett Monday at 11 o'clock from the chapel of Awtry & Lowndes, Rev. A. B. Couch officiating. The following will serve as pallbearers and assemble at the chapel at 10:45: Messrs. T. C. Bullard, S. Parkman, Harry Mount, Elmer Erquett, George W. Kilpatrick and C. Guy Nichols. Interment, West View.

OWENBY, Mr. William Monroe—age 61, died in Marietta Saturday evening. Mr. Owenby is survived by his wife, Mrs. Landie Owenby; one daughter, Mrs. Luther Wilson; three sons, Rev. Taft Owenby, Marietta; Mr. Rayford Owenby, Ball Ground; Mr. James Dale Owenby; two sisters, Mrs. W. A. Harper, Mrs. Ellen King, Marietta, and nine grandchildren. Funeral services will be held this (Monday) morning at 11 o'clock from Sandy Plains Baptist Church, Rev. K. B. Robinson and Rev. J. E. Cornett officiating. Interment will be in Shady Grove Cemetery, on Bell's Ferry Road. Gentlemen selected to serve as pallbearers will please meet at the residence of Mrs. Luther Wilson in Sandy Plains community at 10:40 a. m. Albert M. Dobbins, funeral director, Marietta.

Use Constitution Want Ads

MONUMENTS PRICES YOU CAN AFFORD
See exactly what you get. Come or phone.
ROBERTS MARBLE CO. OF ATLANTA
108 Ponce de Leon Ave., N. E. VE. 7701

MONUMENTS ON DISPLAY
DIXIE MARBLE & GRANITE CO.
DeKalb and Mayson Ave., N. E. DE. 1658

Acknowledgement Cards
Engraved Promptly—Samples Sent.
J. P. STEVENS ENGRAVING CO.
WAlnut 6870 110 Peachtree St.

CINDERS For Driveways or Septic Tanks
JONES & HARDIN, MA. 1107

Professional Ethics
Transformed Into
Professional Services
Ambulance
J. Austin Dillon Co.
FUNERAL DIRECTORS
502 Pryor St., S. W.
MA. 4680-81

Sold by All Funeral Directors
Asphalt for Waterproofing
Concrete for Strength
Guarantee Insured by Aetna Insurance Company
Wilbert BURIAL VAULT

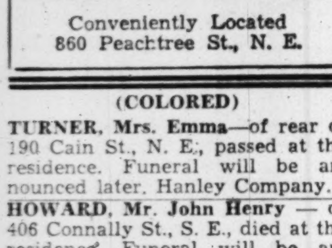

WEST VIEW FUNERAL HOME
ON PEACHTREE
One of Atlanta's Oldest and Finest Funeral Homes
Conveniently Located
860 Peachtree St., N. E.
Telephone HEmlock 6001

(COLORED)

TURNER, Mrs. Emma—of rear of 190 Cain St., N. E., passed at the residence. Funeral will be announced later. Hanley Company.

HOWARD, Mr. John Henry—of 406 Connally St., S. E., died at the residence. Funeral will be announced later. Hanley Company.

MOORE, Mrs. Emma Lee—of 76 Piedmont Ave., N. E., passed suddenly. Funeral will be announced later. Hanley Company.

PLEAS, Miss Alice—of 533 University Ave., S. W., died April 6, 1947, at Rome, Ga. Funeral announced later. Sellers Bros.

JACKSON, Miss Sallie Winder—died April 5 in Rome, Ga. Funeral announced later. Murdaugh Bros., morticians, 71 Piedmont Ave.

BROUGHTON, Mr. Lonnie—of 1000 Parson St., S. W., the husband of Mrs. Julia Broughton, passed away suddenly. Funeral plans will be announced later. Hanley's Ashby Street Funeral Home.

WILSON, Mrs. Elizabeth—The relatives and friends of Mrs. Elizabeth Wilson are invited to attend her funeral Tuesday, April 8, at 2:30 p. m. from our chapel, Rev. J. W. Walker officiating. Interment South View Cemetery. Ivey Bros., Morticians.

(COLORED)

TARVER, Mr. John E.—of 551 West Fair St. His funeral will be announced by Ivey Bros., Morticians.

THOMAS, Mr. Earl E.—the father of Mrs. Lallie Thomas Ford, died at a local hospital April 6, 1947. Funeral announced later. Murdaugh Bros., morticians, 71 Piedmont Ave.

ALLEN, Mr. Emanuel (M. L.)—The friends and relatives of Mr. Emanuel (M. L.) Allen, of 321 Butler St., N. E.; Mrs. Elizabeth Allen, wife; Mr. and Mrs. J. H. Allen and family, all of Atlanta, Ga.; Mr. and Mrs. Turner Allen, of Andersonville, Ga.; Mr. and Mrs. William Allen, of Tampa, Fla.; Mrs. Lillie Mae Simmons, of Jacksonville, Fla., and Mrs. Henrietta Terrell, of Macon, Ga., are invited to attend the funeral of Mr. Emanuel (M. L.) Allen Tuesday, April 8, 1947, at 2:30 o'clock at St. Peter's AME Church, corner Cain and Valentine Streets, Rev. M. B. McClendon and Rev. W. W. Weatherspool officiating. The body will lie in state at the residence Monday from 5:30 p. m. until the hour of funeral. Flower ladies and pallbearers are requested to meet at the residence at 1:30 o'clock. Interment, Lincoln Cemetery. Hanley Company.

(COLORED)

RUDISAL, Mr. Prides—of 504 Tattnall St., passed away April 6. Funeral announced later. Cox Bros.

LEE, Mr. Robert James—of 120 Selman St., S. E., passed away very suddenly. Funeral will be announced later. Hanley Company.

MARTIN, Mrs. Amanda—passed away at her residence, 560 Markham St., S. W., April 6. Funeral announced later. Cox Bros.

POOLE, Mr. Green—of Austell, Ga., died April 6, 1947, at the residence. Funeral announced later. Sellers Bros.

KELLOGG, Mr. Robert Gordon—of 2487 E. Eighty-fourth St., Cleveland, Ohio, passed April 5, 1947. He was the brother of Mrs. Sarah Lowrie and Mrs. Nellie McDay. Funeral services and interment will be held in Cleveland, Ohio, Wednesday, April 9, 1947.

(COLORED)

In Memoriam

In loving memory of our darling sister and mother, Sylvia and Daisy Mitchell, who departed this life 20 years ago today.

It has been so lonely here since the day you went away, till sometimes we almost fear that we cannot face the day.

Oh, we miss you every day, how we wish that you were here. Then we bow our heads and pray that we shall see you again, our dears. We shall gather around the throne saved from sin and woe.

MARION BRIGGS
MARY WEST
MILDRED WARD
WILLIAM WARD

Dr. Gilbert, Baptist Editor, Dies at 72

Dr. O. P. Gilbert, of Atlanta, Editor of the Christian Index, organ of the Georgia Baptist Convention, died Sunday at Aiken, S. C., from a heart attack. He was 72.

He resided at 1221 N. Highland, Ave., N. E.

Prior to becoming editor of the Index, oldest Baptist publication in America, 17 years ago, Dr. Gilbert held pastorates in Augusta, Americus and Brunswick.

During his editorship, Dr. Gilbert brought the paper up to its present circulation of 38,000, and his work in aligning Baptist trends over the State was recognized by many as being a great contribution to the success of the Church in Georgia.

He was a native of Rockford, Ala., and a 1895 graduate of Mercer University, Macon. He also attended the University of Georgia and the Crozer Theological Seminary, Chester, Pa.

Dr. Gilbert received a doctor of divinity degree from Mercer in 1927 and later became a member of the Mercer Board of Trustees. He was also a trustee of the New Orleans Baptist Seminary.

The body was to be sent to Brunswick for burial today. Funeral services are to be held at the Brunswick First Baptist Church at 3 p. m., with Dr. Louie D. Newton, Atlanta, President of the Southern Baptist Convention, officiating.

Pallbearers will be members of the Christian Index Board of Directors, and an honorary escort will include heads of the Georgia Baptist institutions and executives of the Georgia Baptist Commission.

Surviving are his wife, the former Miss Talula Jordan, of Wrens; five sons, John Gilbert and James Gilbert, Brunswik; O. P. Gilbert, Jr., Dr. Benjamin J. Gilbert and Courtland Gilbert, Atlanta; several brothers and sisters.

His son, Courtland, is Secretary of the Fulton County Planning Commission.

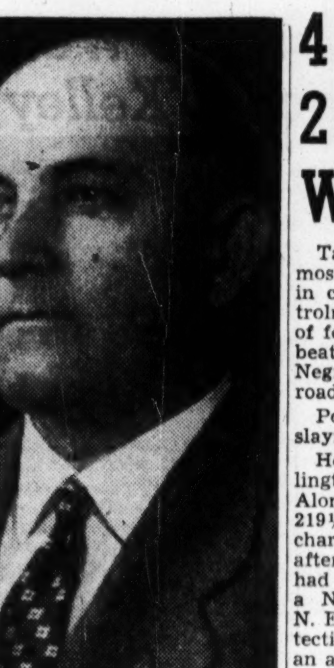

DR. O. P. GILBERT
Religious Editor Dies

Mrs. Jasper Shirley Dies in Commerce

Constitution State News Service.

COMMERCE, April 6—Mrs. Jasper W. Shirley, 93, died at her home here Saturday after an extended illness.

Funeral services will be conducted from the First Baptist Church in Commerce at 3 p. m. Monday. Burial will be in Apple Valley Cemetery near Commerce with Sanders Funeral Home in charge.

Mrs. Shirley is survived by seven children, one brother and one sister, including Mrs. C. O. Hunt, of Jefferson; Mrs. R. C. Nix, of Commerce; Mrs. Carl Williamson, of Commerce; Opal Shirley, of Apple Valley; J. Judson Shirley, of Atlanta; the Rev. Hoke H. Shirley, of Fort Lauderdale, Fla.; Mrs. G. L. Hubbard, of Commerce; Preston Shirley, of Grand View, Texas, and Mrs. J. D. Potts, of Atlanta.

LODGE NOTICES

ATLANTA — A stated business session of Yaarab Temple, A.A.O.N.M.S., will be held this (Monday) evening, April 7, 1947, at Yaarab Hall, 594½ Peachtree St. at 7:30 o'clock. The purpose of the meeting is to receive and ballot on petitions, the election of a treasurer, and to act on such other business as might come before it. Meeting to be followed by entertainment features and refreshments. All members and visiting Nobles are invited to attend.
A. S. HAPPOLDT, Potentate.
Attest: FRANK A. CUNDELL, Recorder.

The stated conclave of Coeur de Lion Commandery, No. 4, Knights Templar, will be held in its Asylum this (Monday) evening, April 7, at 7:30 sharp. The Illustrious Order of the Red Cross will be conferred. Your new officers will appreciate your presence. By order of H. JACKSON WELLS, E. C.
BEN S. COOP, C. G.
JOHN W. MURRELL, Recorder.

There will be a called communication of Tucker Lodge, No. 42, F. & A. M., this (Monday) evening, April 7, 1947, starting promptly at 7:30 o'clock, for the purpose of conferring the Master Mason Degree. All members are urged to be present and qualified visiting brethren are invited to meet with us. Refreshments. By order of
K. C. COFER, W. M.
W. E. WALDEN, Sec'y.

A called communication of College Park Lodge No. 454, will be held this (Monday) evening at 7 o'clock. The Master's degree will be conferred. All members are urged to be present and visitors cordially invited. Light refreshments will be served. By order of R. H. WEANT, W. M.
JOE FAULKNER, Sec'y.

A called communication of Joseph C. Greenfield Lodge No. 400, F. & A. M., will be held in the Greenfield Temple at Little Five Points this (Monday) evening, beginning at 7 o'clock. The Entered Apprentice Degree will be conferred on a large class by J. W. Brother Cecil B. Morgan. All duly qualified brothers are cordially invited to meet with us. By order of
JACK L. GARTON, W. M.
M. O. SAMS, Sec'y.

A called communication of E. A. Minor Lodge No. 603, F. & A. M., will be held in the lodge hall, corner Flat Shoals & Glenwood Ave., this (Monday) April 7, commencing promptly at 7:30 p. m. The Entered Apprentice Degree will be conferred by the Junior Warden, E. M. Yancey. Visiting brethren cordially invited to meet with us. By order of J. F. JOHNSON, W. M.
E. J. STRIPLIN, Sec'y.

The regular meeting of John R. Wilkinson Chapter 255, O.E.S., will be held this (Monday) evening, April 7, at 8 o'clock, in the Masonic Hall, corner Bankhead and Ashby Street. There will be degree work. All qualified members are invited.
MRS. LOIS LEGGETT, W. M.
HERMAN C. McCALL, W. P.
MRS. EUNICE BUCKALEW, Sec'y.

The regular meeting of East Atlanta Lodge No. 19, I.O.O.F., will be held in its hall, 204½ Moreland Ave., S. E., this (Monday) evening, April 7, 1947, beginning at 8 o'clock. Annual election of representatives to the Grand Lodge will be held. All members are urged to attend. Visitors are fraternally invited. By order of ROY L. WHATLEY, N. G.
J. T. GEORGE, Sec'y.

The regular meeting of Fairburn Lodge No. 289, I. O. O. F., will be held in the hall in the Duffy Bldg. each Monday evening at 7:30 P. M. All members are urged to attend. Visiting brethren are always welcome. By order of,
C. T. CHIPMAN, N. G.
R. T. VANCE, Sec'y.

ACME LIFE ASSURANCE SOCIETY
The regular monthly meeting of Decatur, Georgia, Lodge No. 9 will be held Tuesday at 4:00 o'clock P. M. at Weeks Bldg.
P. K. BURNS.

Debaters Urge Group of Critics For U. S. Press

NEW YORK, April 6—(AP)—A round-table discussion Sunday on the freedom of American newspapers, radio, motion pictures, magazines and books found two proponents and a critic of the report agreed on one recommendation—establishment of a permanent group for criticism of the media of information.

Wilbur Forrest, President of the American Society of Newspaper Editors and assistant editor of the New York Herald Tribune, who had criticized the report, stipulated, however, that any permanent commission set up should include some newspapermen.

Forrest, Robert Maynard Hutchins, Chancellor of the University of Chicago and Chairman of the Committee on Freedom of the Press, and George N. Shuster, President of Hunter College and a member of the Commission, participated in the University of Chicago round table over a nationwide radio network.

When discussion turned to specific newspapers, Forrest declared that the Washington Star, the Washington Post, the Philadelphia Bulletin, the Baltimore Sun, The Atlanta Constitution and the Fort Worth Star-Telegram "are typical American newspapers—and very good ones." Shuster agreed.

Hutchins agreed that American newspapers "have achieved a standard of excellence unsurpassed anywhere in the world," but added that the press faces greater demands than ever before and must "strive to meet them."

Delegates Gather For Tech Meeting

Delegates from technical schools in the Southeast began to arrive in Atlanta Sunday to attend the Southeastern Student Branch Meeting of the American Society of Mechanical Engineers at Georgia Tech.

At a visit to the Tech mechanical engineering laboratories and shops, some of the delegates went on a scenic tour of Atlanta late in the afternoon.

At the session this morning, Dr. C. Rogers McCullough, Director of the Power Pile Division of the Atomic Project at Oak Ridge, Tenn., will talk on "Power From Atomic Sources." During the afternoon session, P. V. Lane, of the University of Tennessee, will talk on "Flying Artillery" and W. C. Banner, of the Virginia Polytechnic Institute, will speak on "Coal Mining Methods."

From 3:30 p. m. to 4:30 p. m. today, the delegates will inspect the home plant of the Coca-Cola Company. At night there will be an informal dance in the Georgia Tech Auditorium.

THE WEATHER

ATLANTA—One year ago today (April 8, 1946): High, 78; low, 63.

SUN AND MOON FOR TODAY
Sun rises, 6:18 a. m.; sets, 7:03 p.m.
Moon rises, 9:17 p. m.; sets, 7:34 a. m.

GEORGIA and SOUTH CAROLINA—Fair and continued warm Monday and Tuesday.

LOCAL WEATHER REPORT
(Based on observations at the Municipal Airport)

Highest temperature	79
Lowest temperature	56
Mean temperature	68
Rainfall in past 24 hours	.16
Rainfall since first of month	1.16
Excess since first of month	.34
Rainfall since Jan. 1	19.55
Excess since Jan. 1	3.23

WASHINGTON, April 6—Weather Bureau report of temperature and rainfall for the 24 hours ending 8 p. m. in the principal cotton growing areas and elsewhere:

Station	High	Low	Precp.
Alpena	45	35	.05
Asheville	76	54	.01
Atlantic City	53	47	.00
Birmingham	80	62	.00
Boston	74	41	.00
Buffalo	60	52	.01
Burlington	68	39	.01
Chattanooga	79	36	.09
Chicago	41	40	.00
Cincinnati	68	52	.26
Cleveland	63	55	.00
Dallas	86	52	.00
Denver	56	28	.00
Detroit	53	50	.04
Duluth	32	26	.00
El Paso	76	38	.00
Fort Worth	86	52	.00
Galveston	78	56	.00
Jacksonville	90	68	.00
Kansas City	89	39	.00
Key West	84	77	.00
Knoxville	76	56	.03
Little Rock	78	46	.00
Los Angeles	70	40	.00
Louisville	72	55	.18
Memphis	79	50	.00
Meridian	85	54	.06
Miami	85	75	.00
Minn.-St. Paul	33	31	.01
Mobile	79	66	.15
Montgomery	72	65	.57
New Orleans	76	69	.07
New York	80	48	.00
Norfolk	86	65	.00
Philadelphia	82	60	.00
Phoenix	81	45	.00
Pittsburgh	73	53	.03
Portland, Me.	60	35	.08
Richmond	81	66	.00
St. Louis	63	48	.00
San Antonio	87	43	.00
San Francisco	64	47	.00
Savannah	86	66	.00
Seattle	59	41	.00
Tampa	87	70	.00
Vicksburg	83	42	.00
Washington	86	66	.00
Wilmington	80	66	.00

Have you a small farm for sale? GIs wanting to buy it are watching Constitution Want Ads.

4 Slayings, 2 Beatings Weekend Toll

Tabulating results of one of the most violent weekends recorded in city police annals, Atlanta patrolmen Sunday reported a total of four Negro slayings, two brutal beatings and the discovery of a Negro man cut in two by a railroad train.

Police reported three Negro slayings Saturday.

Homicide Detectives J. W. Ellington and J. M. Pack arrested Alonzo Thomas, 32, a Negro, of 219½ Auburn Ave., N. E., on charges of suspicion of murder after witnesses reported Thomas had stabbed Emma Lee Moore, 24, a Negro, of 76 Piedmont Ave., N. E., with a pocketknife. The detectives said the witnesses stated an argument had started over borrowed money.

Detectives W. E. Petty and H. F. Brown stated J. C. Johnson, 30, a Negro, of rear 120 Merritts Ave., N. E., was stabbed and dead when they found his body at his residence. His wife, Willie, 24, is charged with suspicion of murder. A butcher knife was found by the body.

Homicide Detectives J. A. Preston and H. C. Newton reported Charlie Johnson, of a Chapel Street address, was found dead with pistol wounds and a stab wound. The detectives stated an argument had started among some Negroes during a dice game.

Lonnie Broughton, 45, Negro, of 1000 Parson St., N. W., died shortly after being admitted to Grady Hospital Sunday, shot in the head. Police stated an unidentified Negro shot Broughton as he was operating his taxi stand at 55 Central Ave.

Mandy Smith, 38, Negro, and her daughter, Louise, 14, were taken to Grady Hospital in serious condition Sunday after occupants of a rooming house at 286 Chapel St., S. W., found them lying in a pool of blood in one of the rooms. Detectives J. E. Helms and W. M. Holland stated the two had received fractured skulls at the hands of an unknown assailant.

Early Sunday morning, police discovered the body of Robert James Lee, 20, Negro, on the railroad tracks near the 900 block on Wylie St., S. E. Radio Patrolmen J. W. Elliott and S. P. Turner, who found the body cut in two, stated the Negro probably was killed by a train on its way to the near-by roundhouse.

A tiny metal deputy's badge is credited with deflecting a knife wielded by an Atlanta Negro and saving the life of the badge's wearer, according to Atlanta police, who reported the shooting of the Negro, Sylvester Price, 30, of a Davis Street, N. W., address.

Price was admitted to Grady Hospital in critical condition with bullet wounds in his chest and stomach.

Detectives J. M. Pack and J. W. Ellington reported C. A. Williford, 47, of 435 Lee St., S. W., told them he shot Price after the Negro lunged at him with a knife. They charged Williford, a Central of Georgia Railroad watchman, with disorderly conduct—shooting another pending further investigation. The Negro was ordered held.

H. B. Longino, 63, Retired Bank Official, Dies

Henry Brewster Longino, 63, retired Atlanta bank official, died Sunday night at his home, 359 Mayson Ave., N. E.

Son of the late Col. J. H. Longino, founder and President of the Fairburn Banking Company, Mr. Longino went with the Fourth National Bank in Atlanta in 1903 and become an assistant cashier. After that bank's merger with the present First National Bank, he served first as personnel manager and later in other positions. He retired in 1937.

He was a Shriner and a Mason and had served as Chairman of the Board of Deacons of the Epworth Methodist Church several years.

Survivors include his wife, the former Miss Janet Wilson; a daughter, Mrs. James S. Love, of Chicago; three sons, James H., Robert B. and Linton M. Longino, all of Atlanta; a sister, Mrs. C. M. Lipham, of Dalton; three brothers, B. T. Longino, of Bradenton, Fla.; George F. Longino, former Fulton County Commissioner, of College Park, and James C. Longino, of New York City; two grandchildren and several nieces and nephews.

W. C. Steed, 70, Dies; Retired Van Builder

Wiley C. Steed, 70, of 1125 Kirkwood Ave., S. E., retired truck-body builder with the Atlanta-Asheville Motor Lines, died Sunday in a private hospital after a long illness.

Funeral arrangements will be announced by H. M. Patterson & Son.

Survivors include three daughters, Mrs. L. B. Nelms, Mrs. J. D. Romines, both of Atlanta, and Mrs. W. L. Kendall, of Tampa, Fla.; two sons, W. F. and Paul Steed, both of Atlanta; a sister, Mrs. Nannie Gable, of Thomaston; two brothers, Tom and Joe Steed, both of Duluth.

Four to Face Charges Of Lottery, Disorderliness

A white man, a Negro and two Negro women will face charges of disorderly conduct-lottery in Recorder's Court today, according to city detectives, who asserted the four were in the process of counting $500 in change when a raid was conducted at 384 Buchanan St., N. E.

Detectives B. G. Holland and R. C. Pendley listed those arrested as Herman S. Burger, 30, of 935 Washington St. S. W., white; Leon Jearnigan, 24, Negro, of 384 Buchanan St., N. E.; Polly Petty, Negro, 53, of 374 Buchanan St., N. E., and Lillian Boyd, 35, Negro, of the same address.

CLOUD CHASES THE BLUES AWAY

William Anderson, of Route 2, Atlanta, is convinced the old saying "Every cloud has a silver lining" is true.

Anderson, whose wife was in the maternity ward at Grady Hospital Sunday, was fretting about hospitalization expenses when he lost a $145 Government check.

But the silver lining turned out to be Grady Hospital Patrolman C. M. Cloud, found the check on the hospital steps and delivered it to Mrs. Anderson.

Henry W. McLarty Dies; Prominent In Law, Church

Henry Woodfin McLarty, Atlanta attorney, died Sunday in a private hospital after a long illness.

Funeral services will be held at 2 p. m. today at the chapel of Awtry & Lowndes with the Rev. James Dillard officiating. Burial will be in Villa Rica.

A native of Villa Rica, Mr. McLarty had lived in Atlanta since 1919. He attended the University of Georgia and later was graduated from the Atlanta Law School. He was a member of the Atlanta and Georgia Bar Associations and was admitted to practice before the Supreme Court.

Mr. McLarty's church activities included being a deacon, superintendent of the Sunday School, and teacher of the Men's Bible Class in the Jackson Hill Church.

He was a member of the Morningside Masonic lodge and Knights Templar.

Survivors include his wife; two sisters, Mrs. Marvin Willis, of Memphis, Tenn., and Mrs. J. W. Smith, of Hemmingway, S. C.; three brothers, the Rev. George N. McLarty, Jr., of Atlanta, J. M. McLarty, of Birmingham, Ala., and B. H. McLarty, of Cordele.

Traffic Injures Three; Car Guest Reports Slugging

Three persons were injured here in Easter Sunday traffic accidents, according to Atlanta police.

City patrolmen said Barbara Ellen Corley, 5, daughter of Mr. and Mrs. J. C. Corley, of 567 Cooper St., S. W., received concussion of the brain, bruises and lacerations when she ran into the side of a taxi driven by P. L. Chapman, 35, of 532 Forrest Rd., Northeast.

Miss Vividawn Hamilton, 25, of 171 Doane St., S. W., was seriously injured when an automobile in which she was riding skidded 185 feet and came to a stop in Dozeto's Shoe Shop, 166 Whitehall St., S. W., police records said. Radio Patrolmen J. B. Evans and Roy Davis charged the driver of the automobile, W. L. McDonald, 23, of 2131 Ridgedale Rd., N. E., with operating a car while drunk and accident.

What police said was the saddest Easter Day tale of all, however, was related by William J. Sanders, of 484 Central Ave., S. W. He told Radio Patrolmen W. A. Jones and Roy Etheridge he was taking a Sunday stroll near his home when an elderly man in an automobile offered him a ride.

Sanders said two youths in the back seat asked him if he knew of some girls they could date, and when he told him he did not, one of them leaped upon him with a blackjack, beat him brutally and threw him from the automobile. He was admitted to Grady Hospital.

Mrs. H. H. Cooper, Hall Native, Dies

Mrs. H. H. (Lucy) Cooper, 76, native of Hall County, and wife of a retired Jefferson County farmer, died Sunday at her home, 1432 Beecher St., S. W., after a long illness.

Funeral services will be held at 2 p. m. today in the Cascade Baptist Church, with the Rev. F. M. Davis officiating. Burial will be in Greenwood Cemetery.

Mrs. Cooper had taught Sunday School for 25 years in the old Bethel Church, near Bartow, and was an active worker in the WMU. She had moved to Atlanta several weeks ago.

Her survivors include her husband; three daughters, Mrs. N. L. Smith, Mrs. G. L. Pervis, both of Bartow, and Mrs. Harry L. Vaught, of Atlanta; five sons, B. T. Cooper, of Paducah, Ky.; Hiram R. Cooper, of Belleville, Ill.; Carl Felix, and Opher R. Cooper, all of Atlanta; a brother, Green Bell, of Texas; eight grandchildren, and several nieces and nephews.

Mrs. W. P. Matthews, 86, Dies; Funeral Today

Mrs. Mary Partridge Matthews, 86, widow of William P. Matthews and a resident of Atlanta since 1867, died Saturday night at her home, 491 Techwood Dr., N. E., after a long illness.

Funeral services will be held at 3 p. m. today at Spring Hill, with the Rev. James W. Middleton officiating. Burial will be in West View Cemetery.

A native of Thomaston, Mrs. Matthews is survived by a daughter, Miss Isabel Sparr, of Atlanta, and a nephew, George F. Spahr, of Cincinnati, Ohio.

Charles Parr, 81, Dies; Retired Carpenter

Charles Parr, 81, of 1808 McLendon Ave., N. E., a retired carpenter and lifelong resident of Atlanta, died Sunday in a private hospital after a long illness.

Funeral services will be held at 3:30 p. m. today at Spring Hill, with the Rev. Wallace M. Alston officiating. Burial will be in Peachtree Baptist churchyard.

Survivors include his wife; three daughters, Miss Sallie Inez, Ruby Leona and Louise Parr; a son, Charles H. Parr; a brother, William B. Parr, all of Atlanta, and two grandchildren.

Will C. Parker, State Official, Dies Sunday

Constitution State News Service.

WAYCROSS, April 6—Will C. Parker, prominent member of the Waycross bar and an outstanding leader in the city's civic life, died suddenly Sunday morning from a heart attack.

Mr. Parker was senior member of the law firm of Parker & Barnes. He had been a resident of Waycross since 1919, when he was admitted to legal practice. He was a graduate of Mercer.

He had served as Waycross City Court Solicitor and was serving as City Recorder at the time of his death.

He had been a member of the State Board of Education since 1943.

He was a past president of the Waycross Lions Club and a past district governor. He was a member of the Board of Deacons of the First Baptist Church and a former superintendent of its Sunday School.

Mr. Parker is survived by his wife; two daughters, Mrs. Robert Nevergold and Miss Martha Parker, and one son, Tom Parker.

Funeral arrangements are incomplete pending arrival of relatives.

'State Board Loses Valued Aide': Collins

Informed of the death in Waycross of Will C. Parker, member of the State Board of Education, State School Supt. M. D. Collins expressed "deep regret."

"Mr. Parker was an outstanding Christian character and an excellent board member," Collins said. "He was one of the fairest-minded men I have ever known. On every decision that came from the Board, he decided it factually and his decision was not colored with either fear or favor."

G. L. Hall, Foreman, Dies; Rites Tuesday

Godfrey L. N. Hall, 55, of 756 Lillian St., S. W., a foreman of the Atlanta Box Factory, died Sunday in a private hospital after a long illness.

Funeral services will be held at 2:30 p. m. Tuesday in the Capitol View Baptist Church, with the Rev. W. Lee Cutts and the Rev. C. J. Buice officiating. Burial will be in Hill Crest Cemetery.

Survivors include his wife; a daughter, Mrs. W. H. Hodges, of Dumas, Texas; two sons, William M. and Henry Norman Hall; a sister, Mrs. A. H. Apperson, all of Atlanta; a brother, George D. Hall, of Barnesville, and two grandchildren.

Mrs. S. C. Stovall Dies in Hospital

Mrs. S. Clarence Stovall, 31, of 55 Linkwood Rd., S. W., wife of the plant superintendent of Wilbur Vault Company, died Sunday in a private hospital after a long illness.

The former Miss Gladys Morgan, of Douglas County, Mrs. Stovall had lived in Atlanta 18 years. She is survived by her husband; two daughters, Barbara Jean and Dolores Elizabeth Stovall; two sons, Stephen and Richard; mother, Mrs. C. A. Vincent, all of Atlanta; three sisters, Mrs. John Teal, Mrs. W. T. Jackson, both of Atlanta, and Mrs. C. B. Cannon, of Marietta, and four brothers, J. P., C. W., James H. Morgan, all of Atlanta, and Sgt. J. G. Morgan, U. S. Army, of Mount Clements, Michigan.

Funeral arrangements will be announced by H. M. Patterson & Son.

MORTUARY

MRS. WILLIAM LAWSON BYERS
Funeral services for Mrs. William Lawson Byers, 90, who died Saturday at her home, 1236 Greenwich Ave., S. W., will be held at 2:30 p. m. today at the chapel of J. Austin Dillon, with the Rev. C. C. Cliett officiating. Burial will be in Crest Lawn Cemetery.

MRS. CORA BELLE CASH
Funeral services for Mrs. Cora Belle Cash, 63, who died Saturday at her home near Austell, will be held at 2:30 p. m. today in the Hemphill Avenue Church of God, with the Rev. A. M. Phillips and the Rev. C. C. Bennett officiating. Burial will be in the Sardis Methodist Churchyard.

TERMINAL STATION—MA. 4900
Eastern Time

Arrives—		—Leaves
	A. & W. P. R. R.	
12:55 am	Montgomery-Selma	7:15 am
12:55 am	New Orl.-Montgomery	8:55 am
1:15 pm	New Orl.-Montgomery	8:55 am
6:25 pm	Montg.-Selma-Local	1:15 pm
8:36 am	New Orl.-Montgomery	7:25 pm
	C. OF GA. RY.	
3:25 pm	Griffin-Macon-Savh.	8:20 am
6:05 pm	Albany-Jaxville-Florida	10:15 am
7:05 pm	Columbus	10:30 am
11:30 am	Griffin-Macon	4:00 pm
1:05 pm	Columbus	6:00 pm
9:00 am	T'pa-St. Pete-Miami-Fla.	8:00 pm
8:00 am	Jaxville-Miami-Fla	9:05 pm
7:15 am	Sav-Alby-Doth-PanCy.	11:00 pm
	SEABOARD AIR LINE	
8:10 pm	Birmingham-Memphis	8:25 am
8:00 am	N.Y.-Wash.-Rich.-Norf.	8:30 pm
6:30 am	N. Y.-Wash.-Rich.-Norf.	9:45 pm
1:35 pm	Birmingham-Memphis	6:00 pm
5:40 pm	N.Y.-Wash.-Rich.-Norf.	2:00 pm
	SOUTHERN RAILWAY	
6:00 am	Anniston-B'ham	11:45 pm
7:00 am	Columbia-Charleston	10:30 pm
7:00 am	Charlotte-Washington	1:30 am
7:10 am	Jax-Bwk.-Miami-Tam	10:30 pm
8:10 am	Jaxville-Miami-St. Pete	9:30 pm
8:30 am	The Crescent	1:45 pm
9:15 am	Rome-Chattanooga	2:30 pm
10:00 am	Toccoa-Gr'nville-Wash.	10:30 pm
10:13 am	The Southerner-N. Y.	8:30 pm
10:55 am	Palm Beach-Miami	7:50 pm
11:40 am	Cinci.-Chi.-Det.-Cleve	7:10 pm
12:30 pm	Warm Spgs.-Columbus	5:55 pm
1:25 pm	Bhm.-Mfs.-Vick.-Shrev.	4:30 pm
4:15 pm	Washington-New York	4:00 pm
4:15 pm	Rich.-Wash.-New York	1:55 pm
6:45 pm	Jaxville-Miami-St. Pete	12:01 pm
6:45 pm	Ashv.-Wash.-N. Y.	9:00 am
7:00 pm	Charlotte-Washn.-N. Y.	1:55 pm
7:40 pm	Chi.-Det.-Cleve.-Cin.	11:05 am
8:20 pm	The Southerner-N. O.	10:20 am
9:10 pm	Cinci.-Cleve.-Det.-Chi.	8:40 am
9:35 pm	Macon-Brunswick	7:43 am
10:10 pm	B'ham-Mfs.-Kan. City	7:45 am

UNION STATION—WA. 3666
Eastern Time

Arrives—		—Leaves
	A. C. L. R. R.	
a8:30 am	Jacksonville-Miami	a12:28 am
b2:35 am	Jacksonville-Miami	b3:00 am
7:00 pm	Cordele-Waycross	8:30 am
6:25 am	Douglas-Brunswick	9:30 pm

a—Famous "Dixie Flagler" streamlined coach train operates every third day.
b—Winter season "Dixieland" Pullman-coach train resumes operation every third day. Ask Ticket Agent for dates.

Arrives—		—Leaves
	GEORGIA RAILROAD	
6:00 pm	Augusta-Charleston	9:00 am
6:00 pm	Florence-Richmond	9:00 am
7:20 am	Augusta-Florence	9:00 pm
7:20 am	Charleston-Wilmington	9:00 pm
	N. C. & ST. L. RY.	
12:18 am	Streamliner Chicago	8:40 am
Apr. 1	Every 3d day thereafter	Apr. 2
2:50 am	Dixieland Cht-Nsh-Cgo	2:45 am
April. 3	Every 3d day thereafter	April 1
Daily—	The Georgian Streamliner	—Daily
10:07 pm	Chatt.-Nash.-St. Louis	9:30 am
7:40 pm	Chat.-Nashville	10:00 am
7:15 pm	Chat.-Nash.-St. L.-Chg	11:30 am
9:45 am	Chat.-Nash.-St. L.-Chg	6:30 pm
8:30 am	Chattanooga-Nashville	9:30 pm
	L. & N. R. R.	
9:15 am	Cin.-Louisville-Chicago	6:50 pm
5:30 pm	Knoxv. via Blue Ridge	8:15 am
8:25 pm	Cin.-Detroit-Chicago	9:45 am
7:30 pm	Cin.-Louisville-Chicago	8:45 am

Schedules Published as Information

CLASSIFIED

THE ATLANTA CONSTITUTION
Alabama and Forsyth Streets, S. W.

WANT AD INFORMATION

The rates below apply to all advertising originating in the State of Georgia.

Single insertion, Sunday, per line 35c
Single insertion, daily, per line 33c
Daily and Sunday rates:
3 times consecutively per line per day 27c
7 times consecutively per line per day 25c
30 times consecutively per line per day 21c
Minimum: Two lines (11 words).

In estimating space, figure five average words for first line and six average words for each additional line.

10% Discount for Cash
CALL WALNUT 6565
ASK FOR AD-TAKER

Entered at Atlanta Post Office as Second-Class Matter.

SUBSCRIPTION RATES BY CARRIER

Daily and Sunday	One Week	35c
Daily Only	One Week	30c
Daily and Sunday	One Month	$1.52
Daily Only	One Month	$1.30
Daily and Sunday	Three Months	$4.55
Daily Only	Three Months	$3.90
Daily and Sunday	Six Months	$9.10
Daily Only	Six Months	$7.80
Daily and Sunday	One Year	18.20
Daily Only	One Year	$15.60

Mail Rates on Application

ADDRESS ALL MAIL to The Atlanta Constitution, Atlanta 2, Ga.

MEMBER OF THE ASSOCIATED PRESS
The Associated Press is exclusively entitled to use for publication all news dispatches credit to it or not otherwise credited to this paper, and also the local news published therein.

KELLY-SMITH COMPANY, National Representatives—New York, Chicago, Detroit, Boston, Philadelphia and Atlanta.

THE CONSTITUTION is not responsible for advance payments to carriers or dealers. Receipts given for subscription payments not in accordance with published rate are not authorized; also not responsible for subscription payments until received at office of publication, Atlanta 2, Ga.

Auto Travel Opportunities 1

LARGE modern de luxe furniture coaches to and from N. Y., Washington, Charlotte, Jacksonville, Miami, Tampa and other points. Storage facilities available. Compare interstate rates. SUDDATH MOVING & STORAGE CO. WA. 6795.

COMFORT on your trip to town or to visit friends. You can be sure of it, and quick service, if you call a Yellow Cab. WA. 0200.

EXTREMELY low rates on long trips, any time, anywhere. C. E. Sims, Bankhead Cab Co., Am. 6171.

FOR reasonable rates on long trips call RA. 9384 between 12 noon and 12 midnight, 7 days per week.

DRIVING to Denver. Car excellent condition. Like two passengers. Share exp. Exch. ref. CH. 1405.

Cemetery Lots, Crypts 7

GRAVE lot, West View Cemetery, in Garden of Memories Section, $500. VE. 9586.

Lost and Found 8

LOST—Our customers have lost that dull, drab look and limpness from their rugs by having them cleaned and thoroughly sized by The Georgia Rug Co. Call CR. 6731 for 3-day service.

FOUND—A good place to have upholstered furniture and rugs cleaned, dyed and repaired. Atlanta Rug Cleaning and Dyeing Co., 1520 Spring St., N. W. VE. 4019.

LOST—Lady's black bag in vicinity of A. & P. parking lot, corner Boulevard and Forrest Ave., containing valuable papers, bank book, money, etc. Reward. CA. 1570.

WILL person who found black purse wrapped in raincoat on Peeples St. or Gordon Place, return to name on Rich's charge-a-plate inside? Reward.

WILL person who found red zipper billfold, containing money and Social Security card, please return for reward? WA. 3292 days, CR. 6339 nights.

FOUND — A complete stock of records; new and old favorites. Mail and phone orders accepted. Open evenings. 1079 Capitol Ave. WA. 2843.

LOST—New B flat Prueffer clarinet, serial number 21770, in blue alligator case, on West Hunter car line, March 31. Reward. MA. 3737.

LOST — Lady's Hamilton wrist watch, black band, in vicinity of State Office Bldg., or downtown. Reward. MA. 4033, ext. 36, or AT. 3566.

LOST—Our reputation during the war; building it back fast. Call Yellow Cab, WA. 0200 and you'll find out things are different now.

LOST—Rhinestone bracelet, vicinity car stop at Peachtree Road and Piedmont. Sentimental value; reward. CH. 6273.

LOST—Lady's wrist watch, between 2788 P'tree and Atlanta Gas Co. Sentimental value. Reward. CH. 3773.

LOST—Blue Persian cat; vicinity West Pace's Ferry and Randall Mill Road. CH. 1911, Mamie Wheeler.

LOST—Wallet, containing drivers' license and other identification. Reward. M. F. Goldstein, WA. 1900.

Personals 9

FALSE TEETH REPAIRED

BY DENTAL LABORATORY, direct to you in a few hours.

OLD DENTURES made into light pink translucent arylic, each $15.00

ONLY highest quality materials used.

DENTAL craftsmen with over 15 years' experience. Save time and expense by dealing direct. Army veteran of 37 months' service. We do not practice dentistry.

QUICK SERVICE DENTAL LABORATORY
27½ BROAD ST., S. W.
Over Planters Peanut Store

MOLER SYSTEM OF COLLEGES TEACHES BEAUTY CULTURE AND BARBERING
SHORT COURSES QUALIFY
G. I. APPROVED
Call or Write 34½ Marietta St. JA. 3209

VIOLINS

EXPERT, reliable repairing. 31 years' exp. Bows rehaired, $1.50. Call or write Ned Jarrett, home shop, 113 N. Randall St., East Point. CA. 2709.

MANUFACTURER'S DISTRIBUTORS sell with photographs; 1,000 reproductions $17.45, made from your photos. For samples, quality prices, write Coleman Associates, 133 Luckie St., Atlanta.

PRESS PIX

PHOTOGRAPHS made any time, any occasion by expert news camera man. Children, parties, dances a specialty. For rate, appointment. CY. 4208.

WATCHES, all makes, cleaned, master timed, $3 this week; dials refinished, $1.50; crystals, 50c; also clocks repaired. Cash for broken watches. Fried, 469 Peachtree Arcade Building.

BUSINESS PERSONALS

CUSTOM-BUILT interior windows. Valance stock designs or special creation to meet your decorating problems. Phone AT. 4302.

TOOLEY-MYRON COUPON

USE coupons now for pictures. No matter how old coupons are, they will be accepted any day this week.

AGNES—Don't struggle home with all those packages when you shop. Ride in comfort. Call a Yellow Cab, WA. 0200. Jim.

DREAM BOOK. "Lucky" goods, incense, herbs, oils, candles, spiritualistic books and supplies Hussey's, 115 S Broad.

LIFETIME WATCH CRYSTALS
BUCKHEAD JEWELERS
3108 Roswell Rd., N. W. CH. 9019

ROOF LEAKS stopped $3. Gutters cleaned. Mr. Rawlins, day, night or Sunday. AT. 3000.

FOR BEST in dyeing, phone RA. 9175 or mail to Bankhead Cleaners, 1966 Bankhead Hwy., N. W.

LET us repaint and rebuild your bicycle. Free pickup and delivery service. RA. 4154.

PLUMBING & repairs, day & night service. Call Fred C. O'Shields, HE. 5515-M.

PUBLIC SPEAKING, radio, dramatics, speech correction, voice. Eng. JA. 0178.

RUGS DYED BY FLOORMASTER ARE BEAUTIFUL 3147 P'TREE CH 6611

DR. C. A. DUNCAN, DENTIST
135½ WHITEHALL ST., S. W. MA. 4537

WILL care for your children while you work. Grant Park section. WA. 7069.

LAMP SHADES covered. Material furnished. Mrs. Holland, HE. 1344-M.

TREES moved, driveways, yards fixed, grading. CY. 9867, free estimate.

PHOTOGRAPHS MADE in your home, day or night. LaMance, JA. 4943.

WE REPAIR all makes of refrigerators and washing machines. RA. 1643.

DIRT TO FILL IN WITH DELIVERED. PHONE CY. 1566

LEWIS RIDLEY'S ORCHESTRA AT. 4177

PLAIN sewing. Price reas. 484 Central Ave., S. W. WA. 6667.

ANY kind curtains stretched. 413 Pine St., N. E. AT. 4846.

Beauty Aids

ARTISTIC PERMANENT WAVES
MACHINE, MACHINELESS COLD WAVES

HAIR STYLING, shaping, shampoo and set. Scalp and dandruff treatments. Hair tinting, bleaching, facials and facial packs. Manicuring. Hand and arm massage and all other Beauty Service at student prices. Supervised by nationally known instructors. Best quality materials used.

No Appointments — No Waiting
Artistic Beauty Institute
5½ Auburn Ave., corner Peachtree

EASTER PERMANENTS
$5.00—$7.50
RYCKELEY'S
OVER PLANTER'S PEANUT STORE JA. 6830.

Personals 9

Business Personels

EQUIPMENT FOR RENT BY HOUR AND CONTRACT

FOR grading and excavating, day phone DE. 0413; night, Mr. Laubenstein, JA. 6166.

TAILOR-MADE auto. seat covers. Prices from $18 up. Convertible tops, $45 up. Best of materials and work'ship. Shockley Trim Shop, 107 Pine St. AT. 1961.

RICHARD—WE CAN OPEN THE DOOR WA. 5237
C. C. DOWNS SAFE & LOCK CO.

Educational

HURST DANCING SCHOOL
SHRINE MOSQUE FOX THEATER
FREE SAMPLE LESSON
THE GENTILE DANCE CLUB
WED., SAT., 9 P. M. HE. 9226
HALL AVAILABLE FOR RENTALS

Business Service 10

Advertising Service

DECALS, book matches, calendars, adv. specialties. TUELL, Healey Bl. WA. 7967

Appliance Repairs

WASHING MACH., VACUUM CLEANER REPAIRS

ANY make, expert, guaranteed work, serving Southern States 15 years. BRANDT APPLIANCES

SOUTHERN VACUUM CLEANER SERV. 118 Tenth St., N. E. AT. 5776.

EXPERT STOVE and ice box repairing. 191 Whitehall. JA. 0063.

Bed Renovating

SUPERIOR MATTRESS CO. HIGH-GRADE RENOVATING, UPHOLSTERING AND REPAIRING. HE. 9274. 835 BANKHEAD AVE., N. W.

ATLANTA'S OLDEST RENOVATORS TRIO MATTRESS CO., MA. 2983.

Building, General Repairs

MODERNIZING AND REMODELING
GEN'L REPAIRS, LARGE OR SMALL
KITHCEN SPECIALISTS
PAINTING AND DECORATING
SIDEWALKS AND DRIVEWAYS
F. H. A. Terms Arranged
Nothing Down, 3 Years to Pay
GEORGIA REMODELING CO.
11 Fifth St., N. W.—HE. 6347

CONCRETE WORK
DRIVEWAYS, FLOORS
WALLS AND WALKS
UNDERPINNING
FREE ESTIMATE
CALL J. W. POWELL, CA. 5811.

CEMENT WORK
WATERPROOFING BASEMENTS; DRIVES, WALKS, FLOORS & WALLS; CEMENT BLOCK and BRICK WORK. ESTIMATES FREE.
J. G. POWELL, CR. 1577.

HOMES REPAIRED

NEW & old bldgs. Sills replaced. Termite spraying. Carpenter work. RA. 4755.

ROOF LEAKS stopped $3. Gutters cleaned. Mr. Rawlins, day, night or Sunday. AT. 3000.

FOR repairs, remodeling, new porches or additional rooms, call C. A. Amerson, CA. 7025.

32 YEARS' experience in repairing and building, also screen work. CA. 6147.

GEN. REPAIRS—Carpenter work and cement. May Constr. Co., HE. 1516-J.

GARAGE 12x22 ft. concrete foundation, erected immediately. $380. VE. 4294.

CARPENTERS, screening and general repair work. L. M. Payne, WA. 9379.

CARPENTER work and repairs. Work guaranteed. Hardwick, CY. 3992.

Building Materials

HARD-TO-GET
Building Materials
Immediate Delivery
Oak Flooring
Sheet Rock
Utility Board
Plaster
Finish Lime
Storm Sheeting
Rock Lath
Celotex
Days CA. 2264

LUMBER dressed for public, also lumber for sale.
BEN HILL LUMBER CO. RA. 5489
Corner Stone Rd. & Fairburn Rd.

SAND FLAG STONE AND CRUSHED STONE DELIVERED—RA. 7275

Cabinet Makers

CABINETS, SHELVING, BARS AND COUNTERS MADE TO ORDER. Ponce de Leon Wood and Cabinet Shop, 786 Ponce de Leon Ave., N. E. (rear). Days, VE. 6735, evenings VE. 5043.

CABINETS, COUNTERS, FIXTURES BUILT to order. Bankhead Cabinet Mfrs., 1332 Bankhead Ave., N. W. AM. 5511.

Calcimining, Cleaning Painting

ROOMS tinted $6, mater. fur. Papered $8. Kem-tone. Floor sanding, plastering leaks stopped. Elijah Webb. RA. 5090

Cement Work

DRIVES, walks, walls, floors, basement waterproofing. Terms if desired.
Morris Contracting Co.
553 Courtland St. VE. 8831

CONCRETE DRIVES, walks, basements, porches. Hauling crushed stone, rock dust, sand. CA. 3656.

CONCRETE DRIVES, walks, basement floors, etc. Good work, fair prices. Mr. Smith, CR. 2827.

Cleaning, Wallpapering

EXPERIENCED PAPERING, wallpaper cleaning, painting and floor sanding, all work guaranteed with city references, colored laborer. William. JA. 1214-W.

WALLPAPER cleaning, papering and Kem-Toning. All work guaranteed. Moses, RA. 8890.

(WHITE) 10 years' experience cleaning wallpaper. Work guaranteed. MA. 5995.

PAPERING, painting, Kem-tone, calcimine. $4 up. Robert Webb, RA. 9076.

CLEANING wallpaper like new, $4 room. Papering. Martin Bros. VE. 8359.

Clocks—Watch Repairing

ELECTRIC or key wound. Called for and delivered. Fried. 25 years' experience. CY. 2481.

Electrical Contractors

NEW electrical work. Ranges, water heaters, outlets, switches and repairs. License Contract, RA. 5233.

Floor Covering

INLAID linoleum installed by experts. Kitchen cabinets built to order. Linoleum rugs. All white mechanics. Okarma Floor Coverings, 2293 Peachtree Road, VE. 8311.

Floor Sanding, Finishing

FLOOR SANDING, painting, Kemtone. Floors waxed and polished. Colored veteran. Earl Byrdsong, MA. 7119. If no answer, call CY. 5305.

OLD floors and new floors sanded and finished. All work guaranteed. Night and day. Phone Shelton, MA. 7032, Callaway, CY. 2710.

SANDING & FINISHING—1-day service. FLOORS, INC., VE. 5172.

FLOOR sanding and finishing. We furnish our electricity where needed. Wilder Floor Sanding Co., DE. 1115.

R. T. CALLAWAY. Floor sanding and finishing. Estimates free. MA. 1864.

FLOOR sanding and finishing. Painting, papering. C. N. Nunn, CY. 4350.

Furniture Refinishing, Repairing

SPECIALIZING in refinishing dining room, bedroom and office furniture. Work may be done in the home or in the office. For appointment call VE. 5233 days; nights, HE. 5846-W.

Furniture Upholstering

UPHOLSTERING

I REBUILD and reupholster living room furniture good as new. If you have a suite that needs doing over from top to bottom, I will come in person with a large selection of fabrics, any time day or evening. Prices surprisingly low. Terms if desired. Phone
VE. 4138

UPHOLSTERY—RUGS

NEW machine methods, odorless, mothproof; dry cleans all furniture and rugs like new; dries in 2-4 hours. Try us and have your upholstery beautified economically.
JA. 5350

FOR THE MOST COMPLETE REASONABLY PRICED UPHOLSTERY SERVICE
Call
SOUTHERN FURNITURE SERVICE WA. 4157
Nights and Sundays, CR. 3090.

C. & H. UPHOLSTERING & REFINISHING. Three-day service; all work guaranteed. Day or night. MA. 7230. Nights, JA. 3965-W.

House Cleaning

NEW AMAZING WALL WASHING MACHINE. Cuts cleaning cost 75%. Fast, noiseless operation. Eliminates rm. disorder. Men available for day work. Wallmaster Co., JA. 5350.

Grading, Excavating

Bulldozer & Scraper Work
ALL KINDS. FREE ESTIMATE. CA. 3049
Mayeske Bros. Constr. Co.

GRADING, excavating, clearing; roads, driveways cut; basements dug. CR. 3210. LIEPMAN & GRIFFITH CONST. CO.

CLEARING, grading, lakes, roads, driveways, etc. Long Construction Co., Phone CH. 2063, ask for Mr. Scott.

BULLDOZERS and scraping work. Lakes, roads, lots leveled. Forsyth Construction Co. DE. 4063.

PRUNING shrubbery, cleaning, planting yards; grading, excavating. JA. 7930-M

Gun Repairing

GA. GUN & KEY CO.
Expert Repairs, All Makes Guns.
20 Forsyth St., S. W

Hauling

FOR HAULING AND MOVING CALL BLACKIE, PHONE VE. 7139.

TRUCK FOR HIRE WITH DRIVER CY. 9503

Business Service 10

Hauling

HAULING AND STONE WORK

SAND, building stone, cinders, gravel for driveways; also build retaining walls. Frank Thaxton, DE. 9203, CR. 3058.

CINDERS, MOTES, SAND, MANURE. ALSO GENERAL HAULING. RA. 6950.

HAVE 2 TRUCKS AVAILABLE FOR HAULING NIGHT OR DAY—CA. 3748.

Landscaping

LANDSCAPING AND GRADING P. D. LOUDERMILK—CH. 8998

RALPH R. CLARK & SONS, landscape gardeners. CH. 1543.

Leather Goods Repairs

RICH'S
Leather Goods Repairs

GOLF BAGS, luggage and leather articles cleaned and repaired. Mr. M. G. Caldwell, formerly with Atlanta Harness Co. now located at Rich's. Leave articles at Central Repair Desk, on Mezzanine, or call WA. 4636.

RICH'S

Painting Contracting

PAINTING—Will furnish material if desired. Subcontractor of Veteran Housing Project or private homes. WA. 2859. Free estimates.

Painting and Papering

PAINTING & PAPERING

FLOOR sanding and repairs. Expert white labor and a guaranteed job. Free estimates. Cash or monthly payments.
CAMPBELL—AT. 2228

PAINTING, PAPERING, FLOOR SANDING, REROOFING AND REPAIRS. CALL ME BEFORE YOU PAINT YOUR HOUSE. 36 MONTHS TO PAY. FOR QUICK AND RELIABLE SERVICE, CALL MR. BENNETT. RA. 9978.

PAPERING AND PAINTING
FOR CLEAN WORK — GUARANTEED
CALL MA. 8713 — VETERAN

PAPERING, painting, Kemtone, plastering, floor sanding. A. J. Goodman. All work guaranteed. WA. 7074.

OUTSIDE PAINTING — Oil and white lead first coat, second coat white or any color. JA. 1799-J.

PAPERING, painting, floor sanding, finishing. Work guaranteed. Herbert Allen, CY. 1101.

PAPERING, painting, 25 years exp. Work guaranteed. JOHN E. FETTER, AT. 3641.

PAPERING—Inside painting; work guaranteed. W. P. Stallings & Son, MA. 8046.

PAINTING, decorating, repairing. Guaranteed work. Start immed. AM. 1000.

FOR PAINTING, papering, interior decoration. Burpee & Sons. CA. 4655.

EXTERIOR and interior painting. R. C. Stedman. BE. 1614-R.

Plumbing Fixtures, Repairing

PLUMBING REPAIRS A SPECIALTY. NEW FIXTURES AND FITTINGS FOR SALE AND INSTALLED AT A REAS. PRICE. FOR QUICK AND RELIABLE SERVICE CALL ACME ROOFING & SUPPLY CO., RA. 9978.

QUALITY MERCHANDISE, low prices. Pickert Plumbing Supply Co. WA. 2277.

Power Sawing

FOR POWER SAWING of trees in your yard or anywhere. AM. 2678.

Radio Repairs

"ANY RADIO REPAIRED"

MAULDIN RADIO SALES, 511 SPRING BAMES, INC., WA. 5776, REPAIRS TO ALL MAKES RADIOS, VICTROLAS.

Roofing, Siding, Repairing

ROOF LEAKS stopped $3. Gutters cleaned. Allied Roofing Corp., J. H. Rawlins, Mgr. 17 Years of Reliable Serv. to Atlantans. 1413 Lanier Pl., N.E., AT. 3000 anytime.

J. H. KINARD ROOFING CO. Quick service on roof repairing, reroofing and siding. Gutters repaired, painted, cleaned. F. H. A. Terms. RA. 8243 (day, night.)

RE-ROOF. Leaks stopped that stay stopped. Expert keeping rain out of chimneys. Screening, copper wire. DE. 6760.

REPAIR wind-storm roofs at once. Also gutter work. Do-All Roof Metal Co., AM. 2160.

CALL CR. 6604 for best prices on roofing and roof repairing. Gutters and gutter repairing.

GUAR. roof repairs and reroofing. RA. 2081. Carl H. Stroud, 1175 GORDON, S.W.

GUTTERS cleaned, repaired, repainted, new gutters; also roofs rep'd. JA. 3331.

CHAS. N. WALKER ROOFING CO. "We top 'em all." 141 Houston, WA. 5747.

REROOFING and roof repairs, prompt service W. S. Stroud, RA. 1292.

Rug Cleaning and Dyeing

FLOORMASTER CO.
STEAM clean your rugs; new method. Demoths and sterilizes. Finest work guaranteed. 3147 P'tree Rd. CH. 6611.

RUG CLEANING
GEORGIA RUG CO. CR. 6731

Septic Tanks Cleaned

SEPTIC tanks installed. Quick service. Best workmanship. Estimate furnished. HE. 6989-J.

SEPTIC TANKS installed, repaired; basement drains and sewage work. CH. 3527

SEPTIC TANKS cleaned and repaired. C. W. SEAGRAVES, JR., BE. 1060-R.

Washing Machines Repaired

WASHING mach., refrig. repaired. Work guar. Mac's Repair Shop. HE. 3363-W.

Veneteian Blind Service

VENETIAN BLIND sales and service. Also cleaning and refinishing. Satisfaction guaranteed. For free estimate call Panora Repair Shop, JA. 3737.

Water Heaters

AUTOMATIC gas water heaters furnished and installed. No money down, up to 3 yrs. to pay. Jones Plumbing Co., DE. 8666.

Window Cleaning and Waxing

WALLS, blinds and woodwork cleaned. For personal service call Paul, AM. 5469

Help Wanted—Female 30

OLD-ESTABLISHED concern has opening for young lady to learn special sales work in exclusive downtown shop. High school education required. Interesting work and pleasant surroundings. Unusual opportunity for right person. Reply in own handwriting stating age and former employment if any. Address W-121, Constitution.

EASTERN AIR LINES
HAS opening in lost and found dept. for clerk-typist. Age 23-35. High school graduate. Rotating shift work, automatic salary increases. Apply Personnel Office, Municipal Airport, Monday through Saturday, 9 to 3.

PROMOTIONAL OPPORTUNITIES
That Command Your Interest
You Will Find These And
MORE AT
J. P. ALLEN & CO.
APPLY PERSONNEL OFFICE

WANTED
EXPERIENCED TYPISTS OR STENOGRAPHERS, SHORTHAND DESIRABLE BUT NOT ESSENTIAL. HIGH SCHOOL GRADUATE, AGES 18 TO 30, 5-DAY WEEK.
AMERICAN TEL. & TEL. CO.
OFFICIAL 8600, EXT. 525

OPENING for pay roll clerk with copy typing experience, small air conditioned office, pleasant associates, 5 or 5½ day wk., time and half over time. Many employee benefits. Apply Mr. Penn, Economy Auto Stores, 639 Whitehall St. at Stewart Ave. from 9 to 6.

COMPTOMETER OPERATORS. If you're looking for a 40-hr., 5-day wk. job with Saturdays off, call RA. 4191. Pleasant surroundings, paid vacation, good starting salary for experienced operators. Apply to or call Mr. Quinn, The Kroger Co., 1100 Murphy Ave.

COMPTOMETER operator. Permanent position. 40-hr. wk. Conveniently located on East Point trackless trolley line. Apply
CLUETT-PEABODY & CO.
2022 Murphy Ave., S. W.

NATION WIDE EMPLOYMENT SERVICE
1214 First National Bank Bldg.

YOUR friendly and competent EMPLOYMENT SERVICE. Excellent openings every day to qualified applicants.
NATION WIDE EMPLOYMENT SERVICE
1214 First National Bank Bldg.

EX-WAACS
WE HAVE openings for 2 ex-WAACs for positions as addressograph and graphotype supervisors, these jobs are approved for on-the-job training. Apply Mrs. Gassaway, Addressograph Sales Agency, 429 Peachtree.

WANTED by old established corporation, close to heart of city. Combination steno-clerk or dictaphone clerk. High school graduate with at least 1 yr. experience. Position permanent; salary attractive. Call CY. 3388 for appointment.

IF YOU ARE QUALIFIED FOR ANY TYPE OF OFFICE WORK FOR IMMEDIATE RESULTS REGISTER WITH
Accredited Personnel Service
703-4 WM.-OLIVER BLDG. JA. 1851-2-3

GIRLS, over 16, as order fillers. High school education preferred. Chance for advancement. 5½-day wk., time and half for all hours over 40. Apply ready for work. Simplicity Pattern Co., 94½ Spring St., S. W., near Mitchell.

WANTED—Refined, cultured housemother with training in nursery and kindergarten teaching for high-type pre-school children. Excellent board, private room and salary. State age, education and experience. Address T-257, Constitution.

SECRETARY
PERMANENT job for responsible secretary, 23 to 33 yrs. old, with company 60 yrs. old. Give details first letter. Confidential. T-264, Constitution.

PRESSERS—We have several openings in our shirt pressing dept., 40-hr. week. On East Point trackless trolley line. Apply
CLUETT PEABODY & CO., INC.
2022 Murphy Ave., S. W.

Help Wanted—Female 30

To Girls
WHO "BELONG"

If you'd like to work with other ambitious girls in a position of responsibility that's vital to the business and social life of your community . . . and PAYS accordingly:

THERE'S OPPORTUNITY
AT THE
TELEPHONE COMPANY

THE GREATEST TELEPHONE EXPANSION IN HISTORY REQUIRES ADDITIONAL ALERT GIRLS AT THE SWITCHBOARDS AND PROVIDES UNUSUAL OPPORTUNITIES FOR ADVANCEMENT.

Pay raises scheduled at regular intervals. Also vacation with pay. The work is fascinating and you'll find the Telephone Company a mighty good place to work.

Apply
Employment Office
51 Ivy Street
SOUTHERN BELL TELEPHONE AND TELEGRAPH COMPANY

JOB OPPORTUNITIES AT SEARS
HIGH SCHOOL EDUCATION
18 TO 25 YEARS OLD

STENOGRAPHERS—CAPABLE OF TAKING NOTES RAPIDLY AND TRANSCRIBING THEM ACCURATELY.

TYPISTS—MUST BE ACCURATE AND CAPABLE OF TYPING 40 WORDS PER MINUTE.

CLERICAL—BRIGHT, ALERT, NEAT HANDWRITING AND GOOD AT ARITHMETIC.

STATISTICAL CLERK—TYPING HELPFUL. MUST BE ABLE TO OPERATE CALCULATOR AND COMPTOMETER, TO HANDLE FIGURES EXPERTLY AND KNOW PERCENTAGES THOROUGHLY.

IMMEDIATE purchase discounts. Time and a half for all over 40 hours. Away from downtown congestion.

APPLY IN PERSON
MAIL ORDER EMPLOYMENT OFFICE
SEARS, ROEBUCK & CO.

Would You Like to Sell
Fashion Merchandise
a few hours each day?
DAVISON'S
needs
experienced sales people
for the hours 10:30 to 4:00 or
11:00 to 4:30 each day
to sell flowers
and
belts, jewelry, gloves
and
blouses.
Applicant should be between ages of 18 and 35.
Good salary and
many employment benefits
Apply Employment Office
DAVISON-PAXON CO.

LANE-REXALL DRUG STORES
HAVE OPENINGS FOR
SODA DISPENSERS
18-40 WITH experience. Excellent future, fountain manager, training for those who qualify.
WAITRESSES
18 TO 35 WITH experience or we will pay you while you learn.
THE above jobs carry top salary and all employee benefits. Health card required. Apply
Lane-Rexall Drug Stores
477 PEACHTREE

Southern Bell Telephone & Telegraph Company
has
attractive positions open in its
BUSINESS OFFICE
for
SEVERAL YOUNG WOMEN
to handle
CUSTOMERS' CONTACT WORK
STENOGRAPHERS
Starting salary is excellent
POSITIONS are permanent and full-time. Ample opportunities for advancement. Outstanding working conditions and convenient hours.
APPLICATIONS may be filed at the Employment Office, 51 Ivy Street, N. E. Hours 8:30 a. m. to 4 p. m.

STENOGRAPHERS
SEARS
CHALLENGING OPPORTUNITY
ATTRACTIVE openings for experienced and trained stenographers, 18 to 28 years old. Must type 45 words per minute and be able to transcribe notes rapidly and accurately.
WORK with congenial people in pleasant surroundings; 40-hour week with time and one-half for overtime; purchase discount and numerous other benefits.
APPLY IN PERSON
MAIL ORDER EMPLOYMENT OFFICE
SEARS, ROEBUCK & CO.

Experienced Salespeople
Sell Us Your Time
From 10:30 to 4:00 or
11:00 to 4:30 each day.
Salespeople needed
for children's wear,
drugs, corsets,
housewares, lamps,
and
sportswear.
Good salary and
many employee benefits.
Apply Employment Office.
DAVISON-PAXON CO.

Power Machine Operators
WE HAVE one of the most modern shirt mfg. plants in the South, offering positions to experienced and inexperienced power-machine operators. Permanent positions, good rates of pay, 40-hr. wk. (7:45 to 4:30, Monday through Friday.) Infirmary and cafeteria in bldg. Conv. transportation, on East Point trackless trolley line.
ARROW SHIRT CO.
2022 Murphy Ave., S. W.

HARTFORD ACCIDENT AND INDEMNITY COMPANY NEEDS
BURROUGHS
BOOKKEEPING MACHINE OPERATOR, BOOKKEEPERS, GOOD TYPISTS, CLERICAL AND FILE PERSONNEL. SATURDAYS OFF, AIR-CONDITIONED OFFICE, PLEASANT WORKING CONDITIONS. THESE JOBS ARE PERMANENT JOBS AT GOOD PAY WITH PERIODICAL INCREASES IF YOU MAKE GOOD. SEE OR CALL MR. HUNT, 201 TRUST COMPANY OF GEORGIA BUILDING, WA. 2059.

ESTIMATER
EXCELLENT JOB OPEN
FOR
EXPERIENCED PERSON WITH ABILITY TO FIGURE AND HANDLE ESTIMATES ON WORKROOM ORDERS FOR UPHOLSTERING, CORNICES, DRAPERIES AND SLIP COVERS.
CONVENIENT HOURS
EXCELLENT WORKING CONDITIONS
GOOD FUTURE.
ADDRESS T-90, CONSTITUTION

LOOKING FOR WORK?
WANTED several ladies for cafeteria counter sales work. Good starting salary, nutritious meals and uniforms furnished. Time and half paid for all over 40 hrs. Standard work wk. 48 hrs. Vacation with pay. $2,000 life ins., all premiums paid by co.; disability benefits for accidents and sickness. A trade education. Healthful and pleasant surroundings, no Sunday work. Apply in person S. & W. Cafeteria, 189 Peachtree.

CASHIERS
AND
COSMETICIANS
EXPERIENCE necessary. Excellent chance for advancement. Good salary, paid vacations. Hospitalization benefits. Apply Mr. Allen.
JACOBS DRUG STORES
77 AUBURN AVE.

YOUNG LADY for steno.-secretary and some simple bookkeeping in small office. Shorthand neces. Central downtown. 36-hr. week, 9:30 to 4:30; Saturday until 1 p. m. $160 month. Pleasant hours and conditions for experienced and settled lady wanting permanent position. Must be capable of taking charge of office and able to make decisions. See Mr. Everett, Everett Seed Co., 78 Alabama St.

EASTERN AIR LINES
HAS opening for Air Line agents, age 23-33, high school graduates. Previous clerical and telephone sales experience desired. 5-day, 40-hour wk. Automatic salary increases. Rotating shifts. Apply Personnel Office, Municipal Airport Monday through Saturday, 9 a. m. to 4 p. m.

STENOGRAPHER—Beginner preferred to work in office and learn advertising business. Forty-hour week, pleasant working conditions and usual employee benefits. Must be high school graduate. Opportunity for young lady to advance and increase earnings. Apply to Mr. Haire. The Atlanta Constitution, 148 Alabama St., S. W.

EASTERN AIR LINES
HAS OPENING for a stenographer at Municipal Airport. Age 23-33, high school graduate. Previous experience desirable. 5-day, 40-hour wk. Automatic salary increases. Apply Personnel Office, Municipal Airport, Monday through Saturday, 9 to 3.

HOUSEKEEPER with no dependents, 35 to 45 years of age. Good reference, neat appearance. See Mrs. Wallace at 408 Ponce de Leon Ave., 11 to 2 p. m. No phone calls.

Help Wanted—Female 30

SECRETARY—AGE 25 TO 30, FOR OWNER OF AN EXCELLENT LOCAL BUSINESS. PERMANENT POSITION; UNUSUAL OPPORTUNITY; CONVENIENT TO DOWNTOWN. ANSWER IN OWN HANDWRITING, GIVING AGE, EXPERIENCE, QUALIFICATIONS AND SALARY EXPECTED. P-250, CONSTITUTION.

EXPERIENCED DEPARTMENT STORE SALES PEOPLE needed, also several openings for capable asst. buyers, ages 18 to 35 yrs. Apply Employment Office.
J. M. HIGH CO.

STENOGRAPHIC CLERICAL POSITION, small downtown office, national organization offering permanent employee advantages. 5½-day week. State age, any experience, salary desired in reply. W-125, Constitution.

WANTED—Middle-aged white woman as housekeeper and companion for elderly lady. Must be congenial, in good health and willing worker. Salary $7.50 per wk., room and board. CR. 6342, days; RA. 7728, after 6 p. m.

EXCELLENT position open for experienced stenographer, with old established corporation. Position permanent, salary attractive. Located 5 blocks from 5 Points. Call WA. 3994 for appointment.

STERCHI needs cashier-typist, good salary. Experience preferred, but will consider conscientious, inexperienced person interested in permanent position. See Mr. Hall, 116 Whitehall.

EXCELLENT opportunities for qualified office personnel.
PLACEMENT CHARGE, 1 WK.'S SAL.
BUSINESS SERVICE CO.
621 Grand Theater Building

CLERK-TYPIST—21-30. Permanent position. Employee benefits. 40-hour week. Good pay. American Discount Company, Atlanta Branch, 97 North Avenue, N. W. VErnon 7731.

WANTED—Mail clerk, experienced preferred; 40-hr. week; good salary; chance for advancement. See Mr. Brown, DuPont Co., 619 Peachtree, N.E.

ENJOY a real vacation with money you earned yourself, part-time work, with old reliable firm; experience unnecessary. Address T-245, Constitution.

EXPERIENCED NURSE IN INFANT CARE, NOT OLDER THAN 45. PERMANENT JOB. APPLY ONLY BETWEEN 5 AND 6 P. M. CH. 7665.

FILE CLERK. Age 18 to 30, for large insurance office. 5-day wk. Permanent position. Opportunity for advancement. Call Personnel Manager, WA. 8421.

NOTE the Avon ad. in Good Housekeeping, Vogue and other leading magazines. Opening for representative in Atlanta now. Phone JA. 2390.

TYPIST, ONE STENOGRAPHER. INSURANCE OFFICE. GOOD HOURS AND INSURANCE BENEFITS. 222 TEN PRYOR ST. BLDG.

WANTED—Beauty operator with following. Commission and guarantee. Phone WA. 8728. Henry Grady Bldg., 22 Cain St., Northwest.

ATTRACTIVE opportunity for medical technician, Atlanta doctor's office; excellent salary, short hours. Write T-265, Constitution.

GIRLS for icing and wrapping cakes. Apply in person; DO NOT PHONE. Lee Baking Co., 211 Moreland Ave., N. E.

YOUNG women for work on counter or grill. Apply Hamburger Heaven, Carnegie Way and Peachtree, after 10 a.m.

STENOGRAPHY, comptometer, bkkpng, English. Day, evening classes. Marsh Busi. College 155 Peachtree. VE. 9613.

HOTEL, CLUB, INSTITUTIONAL JOBS
SPECIAL SERVICE BUREAU
803-4 Forsyth Bl. JA. 1584

STENOGRAPHER, under 35 yrs. General office work. $40. 5-day wk. Small office. Pleasant surroundings. HE. 2887.

CASHIER for hotel news stand. Salary $100 month. Apply in person 11 a. m. to 1 Monday. Hotel Robert Fulton.

LAUNDRY MARKER — Experience preferred. Dixie Cleaners & Laundry, 768 Murphy Ave. RA. 6426.

STENO-CLERK, 25 to 35 yrs., by professional organization. Call JA. 6296 for appointment.

WAITRESS at night. The Java, 738 Ponce de Leon Ave., N. E. VE. 8105.

HELEN BAILEY PERSONNEL
822 FORSYTH BLDG. CY. 1711.

WAITRESS, $17, 2 meals, tips. Barfield's Grill, Auburn and Pryor.

WANTED—Stenographer. Aero Insurance Underwriters, 1514 Candler Bldg.

EXP. STENO. vicinity Fort Mac. Salary $165, 40 hrs. RA. 1181.

SODA JERKER. SHAMROCK GRILL, 253 SPRING ST., S. W.

Help Wanted—Male 31

SALESMAN, STOP WORRYING. COME ON OVER AND START WORK TOMORROW.

WE HAVE a specialty that sells direct to the user on easy monthly payments, and we mean SELLS! Year before last was the largest in our years' history. Last year was bigger still. This year new men are breaking every sales record we ever had.

HERE are actual earnings for new men: J. N., 2nd wk., $349.50 cash; 3rd wk., $391.75; A. P. W., 1st wk., $381.50 cash.

IF you are 30 to 50, have direct-to-user or intangibles sales experience—married, have car, interested in better earnings and opportunity, and are available now, apply at 157 LUCKIE ST., N. W., 2nd floor. Ask for Manager. (Macon, Augusta, Knoxville, Savannah, write.)

ESTIMATOR
EXCELLENT JOB OPEN
FOR
EXPERIENCED PERSON
WITH ABILITY
TO
FIGURE AND HANDLE ESTIMATES
ON WORK FROM
ORDERS FOR
UPHOLSTERING, CORNICES
DRAPERIES AND SLIPCOVERS
CONVENIENT HOURS
EXCELLENT WORKING CONDITIONS
GOOD FUTURE
Address T-89, Constitution

SALESMAN wanted, age 25-35, to travel portions States of Georgia and Florida representing manufacturers of textile and paper bags serving flour, feed milling, fertilizer manufacturers and similar industries; good salary to start, with opportunity for advancement; employer furnishes car and pays traveling expenses. Applicant must be sober and industrious, with clean past record; others need not apply. Excellent job with old-line company. Write stating family status, complete qualifications and experience. Send small photograph with application. T-274, Constitution.

WANTED
YOUNG MEN who are mechanically or electrically inclined to install telephone central office equipment. Experience not necessary. We train you. Excellent opportunities for advancement. Should have high school education or equivalent. Ages 20 to 26, single, in good physical condition and willing to travel as required. Call HE. 2623 for appointment.
WESTERN ELECTRIC CO.

AN unusual opportunity for an experienced, reliable, industrious salesman who knows the food field in Georgia, North and South Carolina, and Florida. The right man will know the wholesale food business in its various phases and will be paid a salary and expenses plus a substantial bonus. Our present organization knows of this ad so you can write us in full confidence—your present job will not be jeopardized. Please be sure to state where you can be reached by phone. Address F-1125, Constitution.

YOUNG SALES EXECUTIVE—30-50, for sales work in a special field. This is for a man who wants to establish himself permanently with a responsible company now undergoing expansion and offering rapid advancement opportunities. Approximately $5,000-$10,000 first year plus bonus. Preference for man with personal experience in direct to consumer sales of appliances, educational courses, insurance and other specialties. Car essential. For interview, apply at 157 Luckie St., N. W., 2nd floor. Ask for Mr. Berrey.

Well-Established Finance Co.
NEEDS ambitious man, high school graduate, with car. Permanent position. Excellent opportunity for advancement. Veterans on-the-job training available if desired.
Community Loan & Investment Corp.
218 Grant Bldg.

YOUNG MEN 20 TO 26 YEARS OF AGE interested in installation of telephone central office equipment, must be single, high school graduate, good physical condition, willing to travel as required; related electrical, mechanical or communications experience considered in establishing starting wage. Call HE. 2623 for appointment.
WESTERN ELECTRIC CO., INC.

SODA DISPENSERS
18 TO 40, with experience, excellent future. Fountain manager training for those who qualify. Health card required. Top salary and all employee benefits. Apply
Lane-Rexall Drug Stores
477 Peachtree.

SALESMAN
WITH CAR to cover entire South. Nationally known line of quality dolls.
COMMISSION
CONTACT MR. ACE LEHMAN
HENRY GRADY HOTEL
SUNDAY, APRIL 13 AND
MONDAY, APRIL 14

SALESMAN-COLLECTOR
EXCLUSIVE permanent proposition on household furnishings, chenille spreads, aluminum, curtains drapes, $50 bonus for every 100 accounts plus salary, commission. Permanent connection and top incomes to right men. Good openings for ex-GIs under training program. Apply 380 Edgewood Ave., N. E.

WANTED—First-class day cook. Apply 980 Peachtree.

Help Wanted—Male 31

NEW JOB OPPORTUNITIES
FOR EX-SERVICEMEN

Job	MOS	Grades
Dental Laboratory Technician	067	5, 4, 3
Physical Therapy Technician	072	5, 4, 3
Cook	060	5, 4
Electrician	078	5, 4
Pharmacist	149	4, 3
Photographer	152	5, 4
Stenographer	213	5, 4, 3
Dental Assistant	855	5
Airplane and Engine Mechanic	747 (748)	5, 4, 3
Investigator	301	5, 4

AND many other skills. Qualified Army, Navy, Marine and Coast Guard veterans who have held any of some 400 occupational specialties for six months or more may now enlist in the new Regular Army at a grade depending on the length of your previous occupational specialty service. New high Army pay and the opportunities for advancement make an Army career more attractive now than ever before. Stop in and find the special grade you will receive under this new War Department regulation. Apply at the nearest U. S. Army Recruiting Station, or 321 New P. O. Bldg., Atlanta, Ga. Phone MA. 4014.

MANUFACTURERS' REPRESENTATIVE WANTED
ESTABLISHED. For Georgia and Florida. To represent firm manufacturing patented battery terminal connector for all make cars and trucks. Far superior to any product on the market today. Commission basis. Write T. & E. Products, 929 Arch St., Williamsport, Pa., giving full details.

EASTERN AIR LINES
HAS opening for Air Line agents, age 23-33, high school graduates. Previous clerical and telephone sales experience desired. 5-day, 40-hour wk. Automatic salary increases. Rotating shifts. Apply Personnel Office, Municipal Airport, Monday through Saturday, 9 a. m. to 4 p. m.

COUPON SALESMAN
NO balance photo coupons by Atlanta's foremost studio; 100% commission for sober, industrious men. Our superior work is known by every person you contact, $15 to $20 per day easy. I'll prove it to you in the field. See me 9 a. m. to 11 a. m. Mr. Cole, sales mgr., 117 Peachtree St. No phone calls.

SALESMEN WANTED—Home modernizing salesman with car for Athens and nearby territory. Married man who wants and needs $5,000.00 income preferred. Previous experience selling home improvements direct to homeowner is desirable but not necessary. Call Joe S. Myers at Athens, No. 2387, for appointment, or drop in at 140 West Clayton St., Athens, Ga.

SALESMAN (2) to sell popular hospital plan. Our men are furnished leads and enjoy above average income. But we will only consider those with successful selling experience and a clean record. An auto is absolutely essential. Only men up to 35 need to apply. Advancement assured for those who can qualify. HE. 7471.

AUTO PAINTER
MAN with experience who can do good work and who wants regular work. Good pay. See Mr. Fields.
JOHN SMITH CO.
CHEVROLET DEALER
"Over 75 Years in Atlanta"
530-40 W. Peachtree St., N. W.

WANTED—High-grade and exper. building superintendent capable of handling all types of building construction. If you are dissatisfied with your present position and its prospects, communicate with us. All replies strictly confidential. Address T-259, care Constitution.

SALESMAN to sell nationally advertised men's hosiery line. ESQUIRE SOCKS requires a man who can sell leading department stores and men's shops in the Southern territory. Write fully detailed letter in confidence to Mr. John K. Lee, 389 5th Avenue, New York 16, N. Y.

EXPERIENCED hotel clerk, 30 to 45 yrs. of age, that doesn't drink and can be on the job 7 days week. Must be honest, good reference and good appearance. If you can fill the above requirements, see Mr. Wallace, 408 Ponce de Leon Ave., 12 to 2 p. m. No phone calls.

SALESMAN, Southern territory, with nationally known manufacturer of safety equipment. An opportunity for an aggressive and ambitious man with mechanical background and sales ability. Must own car. Write P. O. Box 159, Knoxville, Tenn., stating background and experience.

EXPERT, experienced, skilled roofing mechanics. Must prove their qualifications and be steady men of good habits and character. If you are a drunkard don't bother to come by. This is a permanent job. White Roofing Co., 57 Alabama St., S. W., Atlanta, Ga., MA. 4567

SEWING MACHINE ADJUSTER — Must be experienced on DRESS shirts. Pay commensurate with experience and ability. References necessary. 40-hour week.
CLUETT-PEABODY & CO., INC.
2022 Murphy Ave., S. W.

IF YOU ARE QUALIFIED FOR ANY TYPE OF OFFICE OR SALES POSITIONS FOR IMMEDIATE RESULTS REGISTER WITH
Accredited Personnel Service
703-4 WM.-OLIVER BLDG. JA. 1851-2-3

SALESMEN
NATIONAL organization requires two successful salesmen. Preference given those with advertising experience in newspaper, radio or telephone selling. For appointment please phone Mr. Sloane, CY. 6086 or CY. 6852.

WANTED—Bricklayers, $2.25 and up per hr.; carpenters, $1.75 and up per hr.; plasterers, $2.25 and up per hr. for 8 hours (non-union). Can furnish room and board, $20 per week. Clem B. Melton, 528 Third St., N. W., Washington 1, D. C. Phone DI. 7163.

J. P. ALLEN & CO.
HAS OPENING FOR MAN
FOR NIGHT CLEANING
APPLY PERSONNEL OFFICE

YOUNG man for assistant credit manager. Fast growing concern. Permanent Atlanta work. On salary and bonus plan. High school education required. Apply Economy Auto Stores office, 639 Whitehall at Stewart, between 9 and 5.

EXPERIENCED levelman, must also have experience with aerial photographs. Also need several experienced rodmen. Project in Eastern Georgia. Write JACK AMMANN PHOTOGRAMMETRIC ENGINEERS, San Antonio, Tex.

BENCH cabinet makers in modern high grade fixture plant. Guarantee $62 per week. Help secure living quarters. Permanent position. Do not apply unless experienced. Brochsteins, Inc., 10002 South Main St., Houston, Texas.

PRINTER for ad composition and makeup on small daily; prefer one who can operate linotype when necessary; no job work; good pay; 5-room house available immediately. Wire or write Americus Times-Recorder, Americus, Ga.

WANTED—Man, good personality, for outside contact work. Must be sober, honest, reliable and have automobile. Guaranteed drawing account. Monthly bonus on sales. Apply in person to 14 10th St. between 8 and 10 a. m.

INSULATION and weather-stripping salesman. Experience not necessary. We will train you. Exceptional opportunity for an industrious person. Excellent earnings. See Mr. Thompson. Thompson Coal Company. 985 Boulevard, N. E.

SKILLED all-round machinist needed immediately by large manufacturing plant. Only experienced men need apply, 48-hr. week, time and half over 40 hours. Apply Scripto, Inc., Personnel Office, 441 Houston St., N. E.

PRODUCTION foreman. Mechanical aptitude and ability to effectively organize work of others essential. Pleasant working conditions in new Atlanta plant. Pay commensurate with ability. Box F-1145, care Constitution.

2 CABINET makers, experienced in building custom furniture. Can also use several young men interested in learning the trade.
E. R. WILKERSON FURNITURE SHOP
19 Fourteenth St., N. E.

Structural Steel Draftsman
ONLY experienced men need apply. Top wages for good work. Write Bushnell Steel Company, P. O. Box 2579, Jacksonville 3, Florida.

MAN WANTED—Good nearby Rawleigh business now open. If willing to conduct Home Service business while earning good living, write immediately. Rawleigh's, Dept. GAD 15-45, Memphis, Tennessee.

PHARMACEUTICAL REPRESENTATIVE WANTED. Unusual opportunity. Salary, bonus and exp. Car essential. Write, giving education and business experience. Lakeside Laboratories, Box 718, Milwaukee, Wis.

NATIONAL sales finance company has opening for assistant credit manager and field adjusters. Single men, free to travel, preferred. Give age and qualifications in reply. W-126, Constitution.

WANT TO make money? $125 to $200 weekly? Our salesmen do. Men 30 to 50 with car, free to travel Georgia or the South. Training and leads furnished. 528 Western Union Bldg.

HAVE opening for experienced traveling salesman. Agricultural background and familiarity with hardware, fertilizer, feed, seed or grain trade will be helpful. Age 25 to 35. WA. 6293.

WATCHMAKER for progressive store. Able to do simple ring sizing. Good salary. Fine working conditions. Healthy climate. Lee's Jewelers, Asheville, N. C.

WOODSHOP WORK. Must be capable of maintaining and operating wood planers, molders, cut-off and rip saws. Apply Scripto, Inc., 441 Houston St., N. E.

UNDERSTUDY man and assistant chef-steward. An opportunity to the right person. Some knowledge butchering necessary. Mr. Wells, Piedmont Driving Club.

Help Wanted—Male 31

GOOD OPPORTUNITY FOR RETAIL FLOOR COVERING SALESMAN. OUR EMPLOYEES KNOW ABOUT THIS AD. ADDRESS T-279, CONSTITUTION.

PHOTOGRAPHER, excellent opportunity, permanent; must have automobile; only sober man need apply. Give references. Address N-154, Constitution.

CLARK, FRIES & ASSOCIATES
PERSONNEL CONSULTANTS
Placement Charge—One Week's Salary
315 Candler Bldg. — CY. 1711

SALESMAN with good following of jobbers, dept. and chain stores for archtype ladies' shoes. Commission basis. Box F-1146, Care Constitution.

ATLANTA PLACEMENT SERVICE
TELEPHONE CY. 6686
210 GAZETTE BLDG.
44½ MARIETTA ST., N. W.

SPRINKLER FITTERS
QUALIFIED SPRINKLER FOREMAN
EXPERIENCED HELPERS
JA. 3445—MA. 2182

STOVE MOLDERS, FLOOR AND SQUEEZER; permanent job, union shop. Good pay. ATLANTA STOVE WORKS. Atlanta, Ga.

ROUTE salesman for retail milk route. Apply in person. Salary $200 per month. Ponce de Leon Dairies, 1334 LaFrance St., N. E.

CABINET MAKER—Must be experienced in furniture repairing. Apply M. J. Green, Trinity Furniture Shops 363 Blvd., N. E.

SALESMAN wanted by Baltimore manufacturer to carry line of men's slacks in this territory. F-1135, Constitution.

WANTED—Experienced counterman. Top pay. No exp. necessary. Day or night work. The Varsity, 61 North Ave., N.W.

HOTEL, CLUB INSTITUTIONAL JOBS
SPECIAL SERVICE BUREAU
803-4 Forsyth Bl. JA. 1584.

COUNTER AND GRILL MEN — Apply Hamburger Heaven, Carnegie Way and Peachtree, after 10 a. m.

WANTED, A-1 barber—job good for $50 to $65 per wk. No rum hounds. 617 Spring St., N. W.

SALESMEN wanted, high school education required. Apply in person. 271 Boulevard, N. E.

TIME SPENT selling is what counts. To get to more calls per day, ride Yellow Cabs. WA. 0200.

MAN to do odd jobs around laundry. Dixie Cleaners & Laundry, 768 Murphy Ave. RA. 6426.

WANTED—A-1 motor truck mechanics. International Harvester Co., 580 Whitehall St., S. W.

FOR BETTER OFFICE POSITIONS, register Executive Service Corporation

ATKINS PERSONNEL SERVICE
417-20 PETERS BLDG.

EXPERIENCED photographer wanted. Peden, 327 Crew St., S. W.

SODA JERKER. SHAMROCK GRILL, 253 SPRING ST., S. W.

FINISH CARPENTER, top wages. 584 Edgewood Ave., N. E.

Help, Male and Female 32

IMMEDIATE OPENING

RELIABLE company opening in Georgia has immediate opportunity for unusual men and women with outstanding personality, good education and ambition; applicant who needs to earn as much as $50 per week preferred. Position is permanent, full time. No books, magazines, cosmetics or wearing apparel. Splendid opportunity. Car necessary for limited driving in local territory. Address P-240, Constitution.

MI-LADY-LITE — Newest creation for women. Beautiful handbags that light upon opening. Agents wanted. Exclusive state territories now being assigned. Financially responsible people needed. Write Mi-Lady-Lite, 193 Georgia Ave., S. W., care Paramount Electronics, Inc. Tel. WA. 9577.

PRESCHOOL kindergarten promotion, man and wife. Position pays $10,000 and up per year. Car, no children. Teaching or sales experience. Permanent. Highly indorsed. See Mr. Grigsby, Robert Fulton Hotel, Tuesday. No phone calls.

GO IN business for yourself. Buy plastic tablecovers and aprons direct from factory. $5 returnable deposit for samples. Write to United Plastic Co., 23 N. 7th St., Phila., 6, Penn.

WANTED — Restaurant workers, chefs, cooks, bakers, counter men, steam table men, waitress, hostess, bus boys, dishwashers. Atlanta Restaurant Ass'n., 44½ Marietta St.

YOU GET BETTER POSITIONS THROUGH DIXIE PERSONNEL SERVICE. WA. 4324

Help Wanted Instructions 34

PRACTICAL
SHOP TRAINING
In
BASIC ELECTRICITY
ELECTRICAL APPLIANCES
Service, Installation, and Repair
AIR CONDITIONING
REFRIGERATION
Service, Maintenance, and Installation
Train Where the Army Trained
COMMERCIAL TRADES INSTITUTE
A Nationally Known School
200 South 20th St., Birmingham, Ala.
Veterans Inquire Regarding GI Training

TRAINING IN
BODY and
FENDER REPAIRING
and
AUTOMOTIVE MECHANICS
If interested write—
ATLANTA MOTIVE TRADES INSTITUTE
254 Ivy St., N. E., Atlanta, Ga.

HIGH SCHOOL
COMPLETE your H. S. at home in spare time with American School; texts furn. No classes; diplomas; booklet free. Dept. "C. A." P. O. Box 1998, Atlanta.

Teachers Wanted 37

SUMMER work, $75 per week and expenses. Eleven-week contract, longer if desired. Educational promotion work. See Mr. Grigsby, Robert Fulton Hotel, Tuesday. No phone calls.

Sit. Wanted—Female 40

WANTED—Work by settled woman as companion-housekeeper. Would accept work in country home with city conveniences. Salary, room and board. Adress W-122 Constitution.

STENO.-DICTAPHONE—Thoroughly experienced general details. Responsible. Prefers sm. office. W-129, Constitution.

Situation Wanted—Male 41

EXPERIENCED night watchman desires work; dependable, sober, trustworthy. Conyers, Ga., 2124.

ACCOUNTANT-AUDITOR — Many years' experience. Full or part time. W-128, Constitution.

FIRST-CLASS watchmaker wants position with reliable firm. Call WA. 7519.

Help Wt'd—Female—Col. 42

MAID—Light housework; no washing; no cooking; small house; stay on two nights a wk; 5½-day wk.; good pay. Get Noble bus 16, get off at Amsterdam, walk 2 blocks to San Antonio, turn right, come to 796 San Antonio Dr.

COOKS, maid, bus waitress, short order, elevator operator, office girls, porters, dishwashers. Apply 996 Parson, S. W. Ride West Fair St. car, off at end, walk 2 blocks north on Ashby, turn west on Parsons. Acwood.

EXPERIENCED hotel maid, 25 to 35 yrs. of age, clean and good reference. If you can qualify, see Mr. Wallace, 408 Ponce de Leon Ave., from 11 to 1 p. m. No phone calls.

TOP SALARY for experienced combination cook-maid for small family. No ironing; have other help. Must be pleasant, dependable and have references. VE. 6174.

WANTED—Girls in repacking plant. 7 days a week. 40c an hr., time and ½ over 40 hrs. Apply in person Tom-A-Toe Produce Co., 1050 Murphy Ave., Southwest.

GENERAL HOUSEWORK — Must have health card; 3 days per wk.; $3, plus carfare, per day. 880 Argonne Ave., N. E. Virginia-McLynn bus line.

EXP. ELEVATOR OPERATORS wanted for large hotel. Apply in person to Mrs. Stoney after 10 a. m. Briarcliff Hotel, 1050 Ponce de Leon Ave., N. E.

EXP. SHIRT press operators and finishers wanted. Best piece rate in city. Apply in person, Flowers Laundry, 361 Moreland Ave., N. E.

HOUSEKEEPER WANTED—Small family; small home; good pay. Mrs. M. Spector, 27 Cottage St., Monticello, New York.

ELEVATOR OPERATOR—Age over 25; 8-hour shift; good pay. Apply after 10 a. m. Hotel Hampton, 35 Houston St., Northeast.

$20—EXP. cook-housekeeper; 30-40 years; dependable; pleas.; ref.; hlth. card. 3151 Maple Dr., N. E., nr. Buck'd. CH. 1793.

EXPERIENCED SHIRT OPERATORS—Plenty of work. See Mr. Spangler, Guthman Laundry, 254 Whitehall, S. W.

WANTED—Settled woman to live on lot and do general housework and cook. Health card required. DE. 4011.

DISHWASHERS AND WAITRESSES—No information over phone. Apply Remond's Cafe, 271 Peters St., S. W.

FAMILY FINISH, also linen markers. Steady work. See Mr. Spangler, Guthman Laundry, 254 Whitehall.

EXPERIENCED maid to live on place. Have other help. Health card and references required. $18. VE. 2061.

LAUNDRY help of all kinds. 453 Ponce de Leon Ave., N. E.

EXP. MAID—4 days a week. 405 Ponce de Leon, N. E.

Help Wt'd—Female—Col. 42

WANTED — Good maid-housekeeper and cook; health card required. Must stay one night week. CR. 1211.

EXP. MAID FOR GENERAL HOUSEWORK. GOOD HOURS, GOOD PAY. 1170 BOULEVARD, N. E.

WANTED—Dishwasher. Apply in person. Reynolds Cafe, 1310 N. Main St., East Point, Ga.

EXPERIENCED PRESSERS. Experienced shirt girl. 434 Simpson St., N. W. Royal Laundry.

NURSE-MAID, middle aged, must like children; have other help. HE. 2047.

EXPERIENCED maid. Good hours, $17.50 wk., car fare. 1492 Ponce de Leon.

KITCHEN HELP WANTED
1097 Ponce de Leon Ave., N. E.

NURSE-MAID—Experienced, health card, live in, $15 weekly CH. 4277.

COOK-MAID, 5½ days, $15 per week, family of three. CH. 8945.

DISHWASHER—Good hours, Sundays off. French Cafe, 87 Fairlie St.

FIRST-CLASS SEAMSTRESS—Apply 633 Fair St., S. W. JA. 8061.

WANTED—Cook for evening meal, 3 to 7. Family of five. CH. 0511.

EXPERIENCED MAID for general work. Excellent pay. HE. 6508.

DISHWASHER—Good pay. Belmont Restaurant, 98 Luckie St.

Help Wt'd—Male—Col. 44

RELIABLE NIGHT PORTER
Must Have Experience
AND ABLE TO FURNISH
A-1 References
APPLY IN PERSON
J. P. ALLEN & CO.
PERSONNEL OFFICE

MEN who are interested in working 48 hours per wk., time and a half for over 40 hours per wk. Apply in person. Lee Baking Co. 211 Moreland Ave., N. E.

WANTED—Men in repacking plant. 7 days a week. 50c an hr., time and ½ over 40. Apply in person. Tom-A-Toe Produce Co., 1050 Murphy Ave., S. W.

50 CONSTRUCTION LABORERS wanted. 40 hours per week. 75c per hr. Apply 143½ Auburn Ave., N. E.

WANTED—NIGHT WATCHMAN
APPLY Mr. Ed Bethea, Stoddard Laundry, 713 West Peachtree.

WANTED—20 men or boys, day or night work. $20 to $30 week. The Varsity, 61 North Ave., N. W.

DISHWASHERS and bus boys; day or night work; top pay. The Varsity, 61 North Ave., N. W.

WNTED—15 or 16-year-old boy to drive for traveling salesman. Apply 465 8th St., N. E.

PORTER wanted for office building cleaning. Mr. Bateman, 10 Pryor St. Bldg.

BUS BOY and pot washer—Good hours, Sundays off. French Cafe, 87 Fairlie St.

HALL boys, experienced. Apply housekeeper, Hotel Georgian Terrace.

EXPERIENCED service station porter—$35 per wk. 657 Pryor St., S. W.

ELEVATOR BOY WANTED—PICKWICK HOTEL, 133 FAIRLIE ST.

WANTED—First-class day cook. Apply 980 Peachtree.

WANTED—Yard man, 1 day a week. Call DE. 2685.

Help, Male-Female—Col. 45

WANTED, restaurant workers, chefs, cooks, bakers, countermen, steam table men, waitress, hostess, bus boys, dishwasher. Atlanta Restaurant Ass'n., 44½ Marietta St.

Sit. Wt'd—Male—Col. 47

FOR bus boys, porters, chauffeurs, truck drivers, yard and house men, call RA. 8718, Acwood.

ALL ROUND COOK desires job. JA. 3983-W.

Business Opportunities 50

NATIONALLY RATED firm will establish reliable man in cash business of his own. No selling. Part time should pay $50 to $75 weekly. Full time up to $10,000 or more yearly, in proportion to your effort and size of business operated. Work consists of delivering merchandise and collecting money from group of 5c coin-operated electric automatic Hot-Nut dispensers—newest postwar machine. Must furnish unquestionable references and be able to invest minimum of $1,175 immediately (investment secured). Unless you qualify and can start immediately, please don't answer. Also have openings for men in other Southern cities and towns. White fully and give phone for interview. Box W-124 Constitution.

FOR SALE—Several small music and pinball routes in Atlanta and surrounding territory. N. E. and south of Atlanta in a radius of 75 miles.

OPPORTUNITY for someone interested in making good substantial living with small investment. Financing can be arranged.

IF definitely interested, call CH. 8523 9 to 12 a. m. for additional information. I have good reason for selling. We also have a surplus of all types of coin operated machines on our floor for sale.

COLORED CAFE — A real gold mine; profits $1,800 verified by income-tax statement. $3,000 cash handles. SOUTHERN BUSINESS BROKERS, 309-10 Chamber of Commerce Building.

DEALERS wanted for electric fence controllers. For information, write or call W. F. Cress, 1716 Jonesboro Rd., S. E. Atlanta, Ga. WA. 9124.

SUPPER CLUB, dine and dance, beer and wine. Hwy. 42. Just over the line in Clayton County. Living quarters. CR. 4720.

HALF interest in supper club. Buyer must have food experience and car (living quarters). CY. 4286.

GROCERY store, living quarters; mixed trade. $1,200 cash. 55 Haygood St., S. E. AM. 3626.

POULTRY MARKET—Exc. location, 206 Maher St., S. W. $1500 cash. WA. 3355.

THEATER AND BUILDING, N. W. GA. $15,000. CY. 5213.

TWO bowling alleys, complete with pins. $550. CR. 4126 Conley.

Wanted—Business Opp. 51

WE HAVE clients with cash interested in buying good paying businesses in or near Atlanta. Call us. No obligations.
A. G. BERRY & CO.
Office CR. 2661 Res. DE. 4272

WE OFFER a complete service for the sale of established businesses. Business Investments. WA. 3697.

Money to Loan 52

LOANS
Would $100—$200—$300
or More Help You?
Loans on
Automobiles
Furniture
Notes
Signature
Business Equipment
and Other Securities
Convenient
Monthly Repayments
Loans
$50 to $1,500 or more
SOUTHERN DISCOUNT CO.
220 Healey Bldg. WA. 2756

Consolidate All Your
Past Due Bills
Into One Businesslike
SEABOARD LOAN
QUICK CASH LOANS
Up to $3,000
Borrow on Your
Automobile—Furniture
Or Other Collateral
All Loans Confidential
Up to 15 Months to Repay
(as permitted)
SEABOARD
FINANCE CO.
12 Pryor St., S. W WA. 5771

NEED MONEY?
$50-$1,500
LOANS MADE ON
SIGNATURE, CO-MAKER, AUTOMOBILES, FURNITURE
AUTOMOBILES FINANCED
Employees Loan &
Thrift Corp.
74 Marietta St., N. W.
Across From Georgia Power Co.

100% FINANCING. Combination loan, FHA Title II or Title VI, and GI 505. 25 years to repay. Apartment loans, FHA Title 608, 32 years to repay. GI 501, 10% cash, 20 years to repay. Write, call, or see us. Jefferson Mortgage Corp., 1110 Standard Bldg., WA. 0814, or 267 East Paces Ferry Rd., CH. 8222.

LOANS
ON DIAMONDS AND JEWELRY
Confidential Service
CENTRAL JEWELRY CO.
141 Peachtree. CY. 6626.

EMERGENCY LOANS. $30 to $2,500
WE SPECIALIZE
IN QUICK SIGNATURE LOANS
LOCAL LOAN & THRIFT CORP.
72 Forsyth St., N. W.—JA. 0816.

AUTO LOANS—SALES FINANCED
LINCOLN DISCOUNT
12 North Ave., N. E. AT. 3354

LOANS—Sub. acreage, vacant lots. Quick action. WA. 0627. Ralph B. Martin Co.

GENERAL FINANCE & LOAN CO.
1307 Wm.-Oliver Bldg JA. 3234

LOANS, $36 to $5,000, Atlanta Loan Service. 318 Volunteer Bldg. WA. 3550.

VICTORY AUTO LOAN
284 Spring St., N. W., at Baker

Money to Loan 52

UNIVERSAL AUTO FINANCE COMPANY, 179 SPRING ST., AT CARNEGIE WAY. JA. 5624.

HOME BUILDING & LOAN ASS'N. 33 Forsyth St., N. W., MA. 9932

LOANS—$60 to $1,000. Southern Savings Bank, Inc., 6 Pryor St., S. W.

NU-WAY, 218 ARCADE

Salaries Bought 53

NEED CASH AT ONCE? SEE US—NO DELAY CENTRAL INVESTMENT CO. 250 Peachtree Arcade

NU-WAY — WA. 5369

NU-WAY, 216 ARCADE

Livestock 55

FOR SALE PRIVATELY
40 Holstein Springers and Milk Cows
THESE COWS ARE LOCATED ON SECOND AVE. AND FLAT SHOALS ROAD AT MY FARM. THEY ARE ALL T.B. TESTED AND GUARANTEED TO FRESHEN SOUND IN ALL QUARTERS. THESE COWS CAN BE SEEN ANY TIME. ASK FOR MR. L. W. HOLTSINGER, PARTNER, HE WILL SHOW THEM TO YOU. MR. EARL MOSER SHIPPED THESE COWS. ALL ARE YOUNG AND GOOD AND EXTRA LARGE IN SIZE. IT WILL PAY YOU TO SEE THESE COWS BEFORE BUYING. IF INTERESTED DRIVE TO THE FARM OR CALL MR. GEORGE E. COLLINS, HE. 5106. NIGHT VE. 2285.
OAK GROVE RANCH
CORNER SECOND AVE. AND FLAT SHOALS ROAD RFD 1, DECATUR, GEORGIA

15 FIRST-CLASS JERSEY MILK COWS, 1 Jersey bull, 1 Holstein bull. See Monday at 775 Columbia Dr., Decatur. Glen Holcombe.

TWO CATTLE SALES WEEKLY RAGSDALE-LAWHON COMMISSION CO. NATIONAL STOCK YARDS, ATLANTA

SEVERAL GOOD CHEAP MULES, work horses, saddle horses and ponies. D. P. MOORE, 875 FLAT SHOALS.

FRESH cows and springers, also one mule, 3 bred sows. DE. 2174.

Livestock Wanted 56

HIGHEST PRICES for butcher hogs, beef cattle. P. G. Smith, DE. 6662.

Poultry and Game 57

TURKEY POULTS
100% Blood Tested—Tube Tested From Free-Range Bred Stock
BIG, BROADBREASTED MAMMOTH BRONZE and BELTSVILLE WHITES
Only 75c Each
COME IN AND SEE THEM! THEY ARE EXTRA FINE
Georgia State Hatchery
128 Forsyth St., S. W. Atlanta, Georgia WA. 7114

Buy Our Healthy Chicks
Chicks That Live and Grow Make Quicker Fryers Make Early Heavy Layers LOWEST PRICES—HIGHEST QUALITY All Leading Breeds Thousands Ready Now! Visit Our Hatchery or Write for Free Catalog and Price List
Georgia State Hatchery
128 Forsyth St., S. W. Atlanta, Georgia WA. 7114

SPECIAL! SPECIAL!
Chicks for Broilers
Big, Strong and Healthy
LARGE type White Leghorn cockerels, 3c ea.; R. I. Red and N. H. Red cockerels, 10c ea.. While 5,000 last! Come in early! Buy 10 chicks or 100 or 1,000.
Georgia State Hatchery
128 Forsyth St., S. W. Atlanta, Georgia WA. 7114

CHICKS—SUPPLIES—FEED
BABY CHICKS LIVE—New Hampshire Reds, Barred Rocks and New Hampshire cross. 4 wks. old New Hampshire pullets in advanced order. DE. 3377. Prompt Delivery
DEKALB HATCHERY
328 N. McDonough St., Decatur, Ga.

U. S. APPROVED PULLORUM CONTROLLED Baby Chicks
NEW HAMPSHIRES, Barred Rocks, Rhode I. Reds, Crosses, White Leghorns and White Rocks. Mail card for free catalogue and price list. Spalding Hatchery, Box 17, Griffin, Ga.

SEND post card today for price information on Blue Ribbon's zero bloodtested baby chicks. BLUE RIBBON HATCHERY 215 Forsyth St., Atlanta, Ga.

CONTROLLED QUALITY CHICKS Schaffner Poultry Farm & Hatchery 209 Peters St., S. W., Atlanta 3, Ga.

MONEY-MAKER CHICKS SOUTHEASTERN HATCHERIES 139 Forsyth St., S. W. — MA. 1152

BABY CHIX—PRATT'S CHICKEN FEED COTTONGIM SEED CO. 97 BROAD ST.

EGGS HATCHED—PRICE REASONABLE AM. 5876

Dogs and Puppies 58

REGISTERED COCKER PUPS. All colors, 2-year-old dark red male, 18 mo. black female, very best pedigree. CH. 9969.

KERRY BLUE TERRIER PUPPIES — Hale and hardy. Best blood lines. Reg. Ch. 8393. 2631 Parkside Dr., N. E.

COCKER puppies, several champions and pedigree, 3 left; should make fine show dogs. CH. 0064.

BLACK registered male cocker spaniel. 4½ months. 826 Custer St., Hapeville. CA. 2392.

COCKERS. All colors, ages. Reg. Beauties $35-$50. Yancey, 67 13th St. HE. 7003-J.

COLLIES $15 up, cockers $25 up. Other breeds reas. 2139 E. Lake Rd. DE. 0392.

CUTE puppies, all colors, reasonable. Fernridge Pet Farm, R. 2, CH. 1777.

BEAUTIFUL Cocker puppies. Male. 3 months old. $25. DE. 7776.

Cats, Canaries, Pets 59

CHOICE singers, also hens, reasonable. RA. 5351, 1751 S. Gordon, S. W.

Poultry Feeds & Supplies 60

MILL-DOOR PRICES—Come and get it. Save hauling and distribution costs. Ever-Best laying mash, 20% protein, $4.60; Ever-Best growing mash, 4.65; starting mash $4.70; Ever-Best broiler mash, $4.65; scratch grains, $4.55; 24% dairy feed, $4.30; 20% dairy feed, $3.90; 16% dairy feed, $3.70; 18% hog feed, $4.15. Ever-Best Feed Mills, 148 Walker St., S. W. CY. 8066.

Miscellaneous for Sale 68

POWER elec. lawn mowers, $149.50, for immediate delivery. GILHAM APPLIANCE CO. 1556 Piedmont Ave., N. E. AT. 2784.

WINDOWS and doors; also solid mahog. bookcases with sliding glass doors. DIXIE WOOD PRODUCTS CO. 108 Bostwick Dr., C. P. CA. 5178

CAMPING EQUIPMENT
G FRIEDMAN & SON 238 Decatur St., S. E., WA. 4117

2 HOUSES for sale to be wrecked at 572 and 600 Ira St., S. W.; also brick and second-hand lumber, all kinds, at 120 Vannoy St., S. E. JA. 7729-W.

WAR SURPLUS—Leather sofas; writing tables; large magazine stands; swivel chair; record recorder and microphone. 111½ Whitehall St., 2nd floor.

OFFICE FURNITURE—We have many good values in new and used office furniture at our warehouse, 57 Pryor St. Horne Desk & Fixture Co.

ONE 15-h.p., automatic, stoker-fired boiler, with return tank, good condition. See at 340 Courtland St., N. E. MA. 2131.

BROOKS COUNTY HAMS cured and smoked real country style. 75c per lb. FOB Quitman Ice Company, Quitman, Georgia.

COFFEE urns, steam tables, dishwashing machines, sinks, alum. and stainless steel pots, pans. 58 Alabama WA 2469

GAS FLOOR FURNACES
AUTOMATIC APPLIANCE CO. JA. 4646

TABLE-TOP electric hot water heaters, 30-gal. single and double unit, fully automatic. Bell Electric Co., AM. 4556

KEMTONE, modern miracle wall finish, dries in 1 hr. It's washable; one coat covers. 4th Floor, Davison-Paxon Co.

BATHSETS SOIL PIPE & FITTINGS SLIFE, 641 DILL AVE., AM 2365

NORGE refrigerators and gas ranges for immediate delivery. VE. 8311. OKARMA'S — 2293 Peachtree Rd.

USED BATH TUBS, SINKS, BASINS. APEX PLUMBING SUPPLY CO., 231 PETERS ST., S. W. JA. 4727.

Used picks $1; shovels $1; mattocks $1.50. GATE CITY AUCTION 163 Whitehall St., S. W.

BARTEL'S ARMY STORE—Tents, cots, tarpaulins; all kinds harness and saddles. JA. 0377. 97 S. Pryor St.

30-GALLON Penfield auto. gas hot water tank; reconditioned; only $71; almost as good as new. HE. 4794-J.

PAINTS, brushes, wallpaper, Kemtone, enamels, hardware. Watson's Independent Store, 173 Whitehall St.

NEW KELVINATOR 8-hole ice cream cabinet. RA 9185.

KINDLING, STOVEWOOD AND FIRE WOOD. JA. 1268.

Miscellaneous for Sale 68

SODA FOUNTAIN EQUIPMENT
WE ARE completely remodeling our Fox Theater Store and will install all new equipment. Therefore the following soda fountain and fixtures are for sale:
40-FT. COUNTER
4-FT. WATER SERVICE UNIT
4½-FT. SALAD SECTION
18-IN TOASTER STAND
2—8-FT. FOUNTAIN UNITS
4-FT. SINK, SINGLE.
7½-FT. SINK, DOUBLE.
30-FT. BACK BAR
DOUBLE COFFEE URN (12-GAL.)
DOUBLE GALVANIZED DISH WASHING SINK
7 TABLES, 20 CHAIRS
10 DOUBLE BOOTHS WITH HAT RACKS
13 CHROME BASE STOOLS
10-FT. MIRROR
THE above equipment is open for inspection at our Fox Theater store. Please apply
JACOBS DRUG STORES
77 Auburn Ave. WA. 1021

SEWING MACHINES
20 SINGER PORTABLE Electrics (like new) ....$59.50 and $69.50
5 PORTABLE Electrics $49.50
JUST ARRIVED—Car load Singer console table elec. (all colors). Reverse stitch ....$90 Up
WHITE ROTARY console electric (perfect condition) $99.50
10 SINGER TREADLES (good as new) $59.50
EASY terms, no trips to finance office.
ECONOMY SEWING MACHINE CO.
88-A Forsyth St., S. W. MA. 9021

50 SEWING MACHINES
Treadles, Portables, Consoles
2 DROP HEADS $39.50
2 PORTABLE ELEC. $49.50
10 SINGER TREADLES ....$49.50 UP
10 SINGER PORTABLE ELEC. $59.50 UP
1 SINGER CONSOLE ELEC. $99.50
10 SINGER CONSOLE ELEC. ....$105 UP
3 KNEEHOLE DESKS $149.50
BUTTONHOLE workers, motors, zippers.
AMERICAN SEWING MACHINE CO.
84 FORSYTH ST., S. W. CY. 7754

VALUE PLUS
NO. 9262—Lady's antique yellow gold sunburst pin, 7 large blue-white diamonds. (Approximately 1 carat total). Very unusual and different. Certified value $375. Foreclosed $235
CITIZENS JEWELRY & LOAN CO.
195 MITCHELL ST., ATLANTA, GA. WA. 7911

SEE US FOR MEAT CASES
BALLY-FLEETWOOD Metal and Porcelain Throughout Stainless Steel Soda Fountains Counters and Backbars REACH-IN REFRIGERATORS
ATLANTA FIXTURE & SALES CO.
102-6 Pryor St., S. W.—MA. 2224

PAINT
PASTE—READY MIXED WHITE AND ALL COLORS SLATE SURFACED ROOFING 6-FT. COM. WIRE WINDOW SASH AND FRAMES SINKS, LINOLEUM Numerous Hardware Items
JACOBS SALES CO.
45 Decatur St., S. E. WA. 2876

—JUST ARRIVED— DISPLAY CASES NEW SHIPMENT
Suitable for Cosmetics or Jewelry, Etc. Curved or Slant-Front Glass Floor and Counter Style
ATLANTA FIXTURE & SALES CO.
102-6 Pryor St., S. W.—MA. 2224

New Soda Fountain
IMMEDIATE DELIVERY WEBER STAINLESS STEEL ROLLER-DOOR, 63-GAL. CAPACITY COMPLETE WITH CARBONATOR WRITE OR CALL
W. T. SHACKLEFORD CO.
393 P'TREE ST., N. E. VE. 4716

SHOWCASES
LATE STYLE—FULL SELECTION—FOR DEPT. STORES—DRUG STORES, ETC.
ATLANTA FIXTURE & SALES CO.
102-6 Pryor St., S. W.—MA. 2224

TAYLOR ICE CREAM AND FROSTED MALTED MILK MACHINES IMMEDIATE DELIVERY
Approved Appliance Co., Inc.
592-4 Spring St., N. W. HE. 4733

CALL us on your gasoline motor requirements. For immediate delivery we have ¾ h. p. to 5 h. p. Briggs & Strattons.
E. C. SHATTERLY & SONS
599 Lee St., S. W. AM. 6266, RA. 3390

SEWING MACHINES—Bought, sold, rented and repaired. Singer elec. portable, $69.50; Singer treadle, $59.50; Whites, $29.50; Consoles, $47.50 up; one shoe machine, button-holte workers. Motors and parts. WA. 9635. 208 WHITEHALL ST., S. W.

RESTAURANT EQUIPMENT
GRISWOLD elec. griddle, 30x19, thermostatically controlled. Savory gas toaster, rotary type, 2 slice. Wells deep-fat fryer; 5 (24x24) Formica-top tables, heavy iron pedestal base; 10 chairs. Reasonable lot sale. VE. 8222.

BUILDER'S Hardware, Door & Window Hardware, Cabinet & Screen Hardware, $500 gal. Rubber Cement No. 2684, 19 Gal. Cement No. M Miracle Adhesive, Douglas Fir Doors 2', 6"x7', 0"; 1 panel, unglazed. P. O. Box R, Phone 141, Greenville, Ga.

PX SAVES YOU
15% TO 35% on all popular brands of cigarettes, cigars, candies and gum. Send $4.50 check or money order for three cartons of cigarettes postpaid. POST EXCHANGES, Inc., 100-A Astor St., Newark, N. J.

SPECIAL
125 UNREDEEMED SUITS, values to $50, reduced for fast sale, $12.95 up. BELL LOAN OFFICE 203-205 Mitchell St.

REGULAR $10 per yard hard finish all-wool 56-60-in. yardage remnants suitable for ladies' skirts, $6. Other all-wool remnants, priced in proportion, as low as $2.90 per yard. Marcus Clothing Co., 62 Peachtree St.

NO. 2 CROSSARMS; pressure-treated Dupont chromated zinc chloride, 3¼x4¼x10 ft., $1.05 each; 8 ft., 95c each; 6 ft., 85c each. All prices f.o.b. plant; no deliveries. W. C. Meredith Co., Inc., East Point, Ga.

NEW ICE CREAM AND FROSTED MALT FREEZERS AND CABINETS: SODA FOUNTAINS; COMPLETE MARKET EQUIPMENT. MA. 3982. FLATAUER FIXTURE CO. 335 P'TREE

CASH REGISTER—SAFES SUITABLE FOR ALL KINDS OF BUSINESS ATLANTA FIXTURE & SALES CO. 102-6 Pryor St., S. W. — MA. 2224

ASPHALT TILE—LINOLEUM 9x12 RUGS, $10. 6x9 RUGS, $6. RABERN NASH CO. 1812 DEKALB AVE. — CR. 4667

WARDROBE, PACKING AND LOCKER TRUNKS FOR SALE, $7.95 TO $35.00 NORTHSIDE LOAN OFFICE 163 Edgewood Ave. JA. 7233.

WORK CLOTHES—Visit Geo. Pierce's Basement for work pants, shirts, raincoats, rubber aprons, work gloves. GEO. PIERCE'S MEN'S DEP'T STORE Cor. Pryor and Decatur Sts.

PUP TENTS (2 SHELTER HALVES), $2. NEW TARPAULINS, 12x20 FEET, $22. UNITED SUPPLY CO. 120 Alexander St., N. W. 253 Peters St., S. W.

WINDOWS, doors, screens, sash cord and weights, window and door frames. Most standard sizes available immediately. W. R. Simpkins, Hershel V. Lee Rd., College Park. CA. 1367.

NICE small freezing unit, approx. 4 cu. ft. in 2 compartments. Now in use and in good con. $175. Installation can be arranged. Buying larger unit, reason for selling. Call CH. 3588.

THE LARGEST SELECTION of new commercial refrigeration equipment in the South. REFRIGERATION EXCHANGE, 237 Pryor St., S. W. WA. 0296

BURGLAR GUARDS, porch railings and ornamental iron work of any description. Apply to National Wire & Iron Works, 241 Boulevard, N. E. JA. 3127.

GAS AND ELECTRIC WATER HEATERS GAS RANGES IMMEDIATE DELIVERY HENDERSON APPLIANCE CO DE. 6522

CLEARANCE — Several beautiful unclaimed custom made-to-measure men's and women's suits; 20% off original price. Marcus Clo. Co., 62 Peachtree

HEAVY duty gas ranges, electric and gas fryers, steam tables, stools, tables and chairs. ACME FIXTURE COMPANY, 315-17 Peachtree St., N. E.

BEAUTYREST mattress and box springs. $99 a set. Immediate delivery. JA. 5147, Mr. Thompson.

SACRIFICE for cash, ladies' 1-karat blue-white diamond ring; platinum mounting. CH. 3364.

DISPLAY RACK—4 wire shelves, $25.00 each. 1003 Spring, N. W.

TYPEWRITER (Underwood) 11" carriage. Excellent. CY. 1601.

Miscellaneous for Sale 68

SINGER elec. sewing machine, $75. Elec. welding machine, $30. 1048 Capitol Ave., S. E.

SUNBEAM Shavemaster razor, $22.50. Bob Shelley, 273 P'tree St., N. E. CY. 6311.

ALUMINUM paint, any quantity, good prices. 856 North Ave., N. E., VE. 5101.

OFFICE and restaurant fixtures for sale. Murry Fixture Co., 62 Ala. St. JA. 7332.

SINKS, WATER HEATERS, BATHS. PARKER PLUMBING CO., HE. 2181.

WE TAKE orders for stable manure. 2 tons for $12.50 delivered. HE. 1972-W.

NEW AND USED RESTAURANT EQUIPMENT. Herman's, 49 Ala. St. WA. 1535

NEW, USED fixtures. Hotel & Restaurant Supply Co., 382 W. P'tree. WA. 7451.

CUSTOM-MADE Venetian blinds, 65c per sq. ft. Phone JA. 5146, Miss Violet.

DIRT TO FILL IN WITH DELIVERED. PHONE CY. 1566

NEW FRIGIDAIRE, electric stove, home deep freeze unit. (Now). WA. 1523.

6'x6' WALK-IN COOLER CALL MA. 4031 OR WA. 3262

HOT WATER HEATER—30-gal. auto. gas, good condition. $60. DE. 1389.

SECRETARIAL oak desk and chair, excellent condition, $75. MA. 6674.

LIME (loose) for sprinkling on flower yards and gardens. JA. 1268.

TOP SOIL, PINK ROCK, CRUSHED STONE, RUBBLE. CH. 5255.

WINDOWS AND FRAMES COMPLETE CHEAP. NAILS. JA. 1268.

Antiques 69

BEAUTIFUL old frames in various sizes, suitable for portraits and mirrors. Large collection of brass andirons, fenders and firetools. Fanny Revson, Antiques, 598 P'tree St., N. E. VE. 0122.

TOMLINSON—4-lone hwy. near Marietta. Jackson press, Sheraton chest in maple; mahog. secretary; cherry drop-leaf table.

BE WISE—Buy from oldest, largest. J. H. Elliott. Also appraise and sell estates

Household Goods 74

SALE ALL FURNISHINGS THE LATE MRS. E. L. CAIN
GRANDFATHER clock, figurines, vases, Chip. period secretary, sofa, arm chairs, rugs, lamps, radios, linens, dining rm. suite, twin bedrm. suite, electric stove, cooking utensils, antiques, large set Havilland china, silver, tables, chests, glassware, etc.
ALL MUST BE SOLD TUESDAY APRIL 8, 10 A. M. TO 5 P. M. 2222 PEACHTREE ROAD, APT. B-6

CHESTS, CHIFFOROBES, WARDROBES Bases, Kitchen Cabinets, Dinette Suites Living Room Suites Sofa Beds, Odd Pieces GOOD METAL PORCH FURNITURE DISHES, MIRRORS, LAMPS Duncan Phyfe and Lawson Sofas
ATLANTA FURNITURE CO.
152 WHITEHALL ST., S. W.

100,000 DISHES ON SALE
AT GREATLY reduced prices for opening week. Beautifully decorated dinner sets, regular price $29.95, reduced to $17.95. Other sets from $5.95 up. Also gift items and pottery. Everything at reduced prices.
OHIO CHINA CO.
50 North Ave., N. E., between the P'trees

VENETIAN BLINDS
CUSTOM-MADE of superb quality materials. 5-7-day delivery. Free estimate. Only automatic Venetian Blind laundry in Atlanta. 24-hour service. Low cost. Call HE. 4523. VENETIAN BLINDS, INC. 2116 Peachtree Road, N. W.

BUY NOW
FUEL OIL HEATERS NOW AVAILABLE
GATE CITY AUCTION
163 Whitehall St., S. W.

MAHOGANY, walnut, maple dining rm. suites $110 to $295; also mahogany and maple bedrm. suites $89.50 to $125; mahogany knee-hole desk $75; mahogany breakfront $95; silver coffee service; broadloom rugs. Come to 933 W. Peachtree or call CH. 8305.

IF YOU have the cash and want to save 25% to 40% in purchasing household furniture, come to the Artistic Furniture Co., 933 W. P'tree or call CH. 8305. Open evening by appointment.

MAHG. bedrm. suite; 9-pc. mahg. Duncan Phyfe dining rm. suite; midget upright piano; washing machine; twin bedrm. suite; Chinese table lamps; rugs; breakfast set. AT. 1074.

GAS radiant heater (1 room); rollaway bed; maple chest of drawers; porcelain-top kitchen table. All cheap, excellent cond. 665 Somerset Ter., N. E.

MAHOGANY dining rm. suite, kneehole desk, 9x12 rugs, maple bedrm. suite, living rm. chair, $18. Come to 933 W. Peachtree or call CH. 8305.

FURNITURE—Buy, Sell or Trade. LAMAR JOHNSTON FURNITURE CO. 457 EDGEWOOD AVE., S. E. WA. 5968.

VACUUM Cleaners, all makes, new and used, fully guaranteed, $12.50 up. Immed. delivery. 975 P'tree. HE. 1613.

PAK-AWAY deep freezer, 2-compartment, splendid condition, cost $500, sell for $150. Call CH. 2040.

PRACTICALLY new 2-pc. living room suite, $65. Single beds, chifforobe and tables. DE. 5009.

GAS RANGE, good cooker, come and get it. $10. 122 Melrose Ave., Decatur, Georgia.

OLD pine blanket chest, Duncan Phyfe sofa, automatic Victrola. VE. 2537.

BEST TERMS AND LOWEST PRICES SOUTHERN FURN CO., 165 Whitehall

Maple youth bed, $18.50 KIMBROUGH FURN. MART. WA. 9250

DECK chairs, $4.95; metal porch chairs, $5.95. Cooper's, 171 Whitehall. MA. 0440.

2-PC. LIVING ROOM SUITE. Good condition. JA. 5135-J. 226 Powell St., S. E.

FULL-SIZE innerspring mattress, $26.95. SOUTHERN FURN. Co., 165 Whitehall.

SINGER electric portable sewing mach. for rent. Bernard Berger, JA. 1777.

DOMESTIC and Oriental rugs for sale. Atlanta Rug Cleaning Co., VE. 4019.

ELEC. STOVES, Westinghouse, perfect condition. $75 and $95. DE. 1387.

FOR SALE—Detroit Jewel gas range, 6 burners, 3 ovens, $60. HE. 6904.

TABLE-TOP MAGIC CHEF gas range, excellent condition. RA. 7721.

APT. size elec. range (new). HE. 6115 days; HE. 4019-M evenings.

CHIFFOROBE, rocker, antique lounge, vacuum cleaner. CY. 6259.

USED table-top gas stove, Magic Chef make. Price $75. CH. 1097.

WE BUY, sell, trade household furniture. Easy terms. 191 Whitehall.

BLONDE BEDROOM SUITE, PRAC. NEW. CR. 1566.

FOR SALE—3-piece bedroom suite and piano, RA. 0551.

Machinery and Tools 76

NEW MACHINE TOOLS IN STOCK!
ARBOR PRESSES — No. 1, 2, 3, 3½ Famco.
DRILL PRESSES—15, 16, 18, 20, 21"
HACKSAWS—4x4", 6x6", 9x9", MD.
HOISTS—1, 1½, 2, 3, 5-ton, chain.
LATHES—9" South bend, bench.
LATHES—10, 13, 16" South Bend.
MILLER—No. 4 Burke, plain, MD.
SAW—No. 5 Wells, Motor Driven.
SHAPER—Atlas 7" stroke, MD.
USED MACHINE TOOLS IN STOCK
LATHES—16, 18, 21" swing.
MILLERS—No. 1, 2, 3, 4 Plain & Univ.
PLANER—24x24x6' Gray, MD.
SHAPERS—16, 24 and 28" stroke.
TURRET LATHES—No. 3 and 4 Gisholt, late type, motor driven.
CHANDLER MACHINERY CO.
120 Houston St., N. E. WA. 3843

FOR SALE—MACHINERY
1 DOUBLE-SPINDLE Whitney shaper with direct drive, 4-h.p., 3-phase, 120-cycle, 220-volt motors.
FOR SALE—MISCELLANEOUS
125,000—⅜x3 flat-head bright wood screws.
66,960—⅜x4 flat-head bright wood screws.
3,384—½x5 round-head blue wood screws.
1,440—⅜x3 plain Phillips' wood screws.
7,056—⅜x4 plain Phillips' wood screws.
1,250 dozen pairs hinges, black oxidized copper finish, 1¼x1.
83—1-lb. cans Welwood glue.
3—5-lb. cans Welwood glue.
1—25-lb. can Welwood glue.
NUNN BETTER CABINET CO. MARIETTA, GEORGIA Phone 1444-J

PRICED RIGHT for quick sale: 85-ft. portable Chicago pneumatic air compressor; P. & H. 300-amp. welding generator, less motor; portable mortar mixing machines with Wisconsin engines: Wisconsin air-cooled engines with clutch, 4.4 and 9-h.p.; 3-h.p. vertical tubular boiler, rebuilt; 4-h. p. vertical tubular boiler, rebuilt; 6-h.p. vertical tubular boiler, rebuilt; 30-h.p. Farquhar firebox boiler, rebuilt; 35-h.p. slab burner boiler, rebuilt; 10-h.p. Sellers gas-fired boiler, rebuilt. Bridwell Boiler Works, 700 Marietta St., N. W.

CHAIN HOIST; Yale & Towne, 2-ton, spur gear, 20-ft. lift; Van Norman No. 76 piston grinder; ¼" and ½" wire rope; reflectors, all sizes, with and without sockets; 7½-H. P. electric air compressor; gasoline-driven generators, 300 to 7,500 watts, 110, 220, 440, single or 3 phase, 60 cycle. United Sales Corp., 700 Murphy Ave., S. W. AM. 5795-6.

ELECTRIC MOTORS
7½ H. P., 220 volts, 1,740 r. p. m., $141; 20 h. p., 220 volts, 1,740 r. p. m., $258.50; 25 h. p., 220 volts, 1,165 r. p. m., $393.
FARM EQUIPMENT EXCHANGE 10 Brady Ave., N. W. AT. 5716 At National Stockyards

CREOSOTING VAT AND CHAIN HOIST 35 ft. long, 4 ft.x4 ft. Vat made of 3-16-in. steel coiled with app. 500 ft. ¾-in. galv. pipe. Perfect condition. One 1½-ton spur geared chain hoist. Immediate delivery. Moultrie Wood Preserving Company, Moultrie, Georgia.

REPAIRS on all makes air compressors. 821 Crew St. CY. 1258.

Machinery and Tools 76

WE HAVE for immediate delivery 5-h. p. model Z Briggs & Stratton gasoline motors.
E. C. SHATTERLY & SONS
599 Lee St., S. W. AM. 6266 or RA. 3390

ONE TAYLOR sawmill, in pretty good shape, $400. One 20-h. p., 3-phase, 220-volt, 1,150 r.p.m. One small 4-side planer, Vance make. Other planing mill equipment. Fincher's Machinery, 405 Wallace St., NW

WE DO all types of trenching machine excavations and cutting ditch for water, sewer, gas and other facilities on per foot basis. FERGUSON CONSTRUCTION CO. 137 Boulevard, N. E. CY. 1566.

AERIAL TRAMWAY, complete and ready for immediate installation. Includes power units, steel cable, hoists, towers, etc. United Sales Corporation, 700 Murphy Ave., S. W., Atlanta, Ga. Phones AM. 5795-6.

IF YOU are interested in setting up a modernistic electric recapping shop, 550x16 through 1100x20, contact State Manager, E. C. Shatterly, P. O Box 133, Station A, Atlanta, Ga., or call AM. 6266.

WE WELD IT ALL
6 GASOLINE-DRIVEN ELEC. WELDING machines mounted on skids or trailer, with or without operator, for hire. AAA Welding Co., 496 Courtland St. AT. 4941

WE HAVE in stock for immediate delivery small garden tractors.
SHATTERLY & SONS
599 Lee St., S. W. AM. 6266 or RA. 3390.

CREOSOTED FENCE POSTS—30,000 creosoted fence posts creosoted to last a lifetime. All sizes and prices. We make carload shipments. Moultrie Wood Preserving Company, Moultrie, Ga.

SAM ROBINSON Foundary & Machine Co., 1178 Pryor St., S. W., makes anything in cast aluminum, block molds, pallets, flower pot molds, lawn suites, antique reproductions. CY. 5771.

4 MORGAN Nailing Machines. Box Separator Machine, Diesel Electric Power Plant 37.5 K.W. Chain conveyor with electric motor. P. O. Box R, Phone 141, Greenville, Ga.

FRICK sawmill, 52" saw, belts, engines, logcart, chain saw. Fine rig for good timber. Now in operation. Possession soon. Write P. O. Box 4845, Atlanta 2.

MACHINE TOOLS and General Shop Equipment ALLISON MACHINERY CO., INC. JA. 5893 575 Edgewood Ave., S. E.

"LOGAN" air and hydraulic cylinders and valves, air chucks, Coolant pumps. J. A. Postell, 165 Spring, N. W., Atlanta

ELECTRIC motors for sale; ½ h.p., 1-ph., 3-ph., up to 10 h.p. Hunter Hogue Electric Co., 538 Courtland St. AT. 4436.

ALUMINUM AND ZINC PERMANENT MOLD CASTING. CARD MFG., CO. VE. 7863.

MIXING machine, food and chemical. Bakery equip. 1003 Spring, N. W.

SLIGHTLY used Chrysler industrial motor and water pump. JA. 0330-W.

Musical Merchandise 77

NEW SPINET PIANOS
FOR IMMEDIATE DELIVERY
RADIOS and radio combinations for delivery. Used pianos, $125, $195, $250.
BASKETTE PIANO CO.
52 PRYOR ST., N. E.

PIANO SERVICE
HARRY DE LANY has returned to Atlanta and is ready to tune or repair your piano. Call DE. 3764.

MAHOGANY Ellington (Baldwin) parlor baby grand piano, excellent condition. HE. 7451, room 203.

HEAR! SEE! PLAY NEW HAMMOND SOLOVOX AT CABLE'S, 235 P'TREE.

Seeds, Plants, Flowers 79

A 6-VINE grape arbor in 2-year red, white and blue assorted varieties, including Red Lutie, White Niagara, Blue Concord, for $3.20 postpaid. Write for FREE COPY NEW 44-PAGE PLANTING GUIDE. WAYNESBORO NURSERIES, Waynesboro, Virginia.

PINK thrift, very reasonable, West Haven Dr., off Cascade Ave. Large clump 50 cents. No Sunday. RA. 6570.

BOXWOOD, 10 INCHES HIGH, 75c. CALL VE. 6004.

Typewriters, Office Equ. 80

COMPLETE Ediphone outfit, recorder, transcriber, shaver, carrying case, stand and 35 records. 7 months old and very reasonable. Owner selling. No dealers. Phone WA. 6959, or see at 503 Whitehead Bldg.

TWO Remington typewriters, $35 each, L. C. Smith, $40. A. E. Luke Typewriter Co., 120 Forsyth St., S. W.

TYPEWRITERS, add. machs., sold, rented. Spivak, 191 Haynes, S. W. WA. 2303.

TYPEWRITERS FOR RENT. JA 7444. A. E. LUKE, 120 FORSYTH ST., S. W.

TYPEWRITERS FOR RENT AND SALE. MINTON & JONES. CA. 6673.

Wanted To Buy 81

WANTED
GOOD used furniture. No junk. If it goes in the home and good, phone MA. 5123 and our man will come with truck and money.
BASS FURNITURE CO.
145-150 Mitchell St., S. E

TURN YOUR OLD PIECES OF FURNITURE INTO CASH
WANTED TO BUY all kinds of good used furniture, coil bedsprings, used gas ranges, refrigerators, oil stoves, oil and gas heaters, etc. W. V. HURT FURNITURE CO., HE. 6380. 980 MARIETTA ST., N. W.

WE PAY top prices for used restaurant office and store fixtures. See us. ATLANTA FIXTURE & SALES CO. 104 Pryor St., S. W., MA. 2224

HORNE DESK & FIXTURE CO., pay highest cash prices for used desks, chairs, files, safes and other office equipment. WA. 1463.

LISTEN, FOLKS
IF YOU have a table-top stove, ice or electric refrigerator you don't need, call Cheek, JA. 4867.

WE PAY more for furn., stoves, etc. also furn. accepted for moving services. DeMAY'S TRAN & FURN. CO. WA. 5436

WANTED—ALL KINDS USED FURNITURE—WA. 3929. SEIDEL FUR. CO., 255 PETERS ST., S. W.

HIGHEST CASH prices for all kinds used furniture. WE BRING THE CASH. KINSEY FURNITURE CO.—MA. 3569

A. C. WHITE CO. MA. 1888
BUY, SELL, MOVE, CRATE, STORE FURNITURE, ETC.

FOUNTAIN PEN DISPLAY case desired. Send details to Keelin Press, 72 Marietta St., N. W.

I AM a veteran and would like to buy your furniture for highest cash prices. Call JA. 1680.

COUPLE needs elec. stove, washing machine, bedrm., din. rm. furn. AT. 1074.

NEED all kinds of furn, etc. Best prices. GEORGIA AVE. FURN. JA. 1659.

WANTED, ELECTRIC REFRIGERATOR. RA. 6484.

CASH for old electric refrigerators. AM. 3367

Moving and Storage 84

PACKING—STORAGE—SHIPPING
LOCAL and long-distance moving; plenty of clean storage space. Exp. men, responsible, reasonable. We also buy, sell new and used furniture.
A. C. WHITE, JR. WA. 0974
MODERN TRANS. & STORAGE CO.

LARGE, modern de luxe furniture coaches to and from N. Y., Washington, Charlotte, Jacksonville, Miami, Tampa and other points. Storage facilities available. Compare interstate rates. SUDDATH MOVING AND STORAGE CO. WA. 6795

CLARK'S TRANSFER SERVICE—Large, small vans, $1.50 room up. Experienced men, plenty pads, low rates on storage and local moving. Free estimates. Safe. Reliable. Try us. JA. 3461, JA. 5698-R.

WANTED—Loads or part loads to Cincinnati, Cleveland, Erie, Pa., or Buffalo April 8-15. Consolidated Van Lines, WA. 1412.

IN-A-MINUTE TRANSFER CO. All kinds of hauling; cheap rates. 211 Ga. Ave., S. W., day-night. CY. 3328, CY. 5378

VETERAN'S CUT-RATE TRANSFER Cheap rates. Good service. CY. 7865.

LIGHT hauling anywhere, night or day. Reas. rates. Call John, JA. 8558.

Rooms With Board 85

N. E. SEC.—Private rm. for 1 gent; vacancy 2 gents, single beds. Near transp.; 2 meals; veteran pref. Also vacancy 3 girls. DE. 6393.

867 JUNIPER ST.—Vacancy for 2 girls. Semi-private bath. $10 week each. References required.

897 PEACHTREE. Vacancies for young bus. ladies and gentlemen. VE. 9298.

LARGE ROOM—Adjoining bath, for two girls; on transportation. WA. 1354.

DOUBLE room for refined business ladies or couple. VE. 6967.

VACANCY FOR 1 YOUNG MAN HE. 1591-J

WEST END—Vacancy for 2 young men, 2 meals. RA. 4111.

Rooms Furn.—Colored 87

2 BOYS SHARE ROOM, TWIN BEDS. WA. 8469.

Rooms—Furnished 89

WE now have a few rooms available at Avon Hotel, corner Houston and Pryor, and Ritz Hotel, 103 Luckie St., N. W., next to Ship Ahoy. Come by for inspection, price. No phone information.

INMAN PARK—Double room, business people. Twin beds. All conveniences. JA. 0722.

ROOM in pri. home. Sober business couple. Breakfast. Call before 12 noon. MA. 3891.

ROOM, private bath, private home, $10 week. 523 E. Princeton, College, Park.

LARGE ROOM—Private entrance; Northside; gentlemen or couple. HE. 2230-W.

YOUNG business man desires roommate, twin beds, pri. home, on trans. VE. 5168.

PONCE DE LEON, young man roommate; twin beds, adjoin. bath. HE. 6361.

PEACHTREE RD., Buckhead bus, large corner room. Bus. man. VE 0655.

Rooms—Furnished 89

LOVELY large rm., twin beds, all conveniences; business ladies. Near 3 trans. VE. 6432.

DOUBLE ROOMS available. Permanent guests. Mid-Town Hotel. JA. 6700.

LARGE ROOM, PRIVATE BATH. TWIN BEDS, TWO MEN. CH. 2631.

ROOM, brick insulated, semi-pri. bath. 835 Belgrade Ave. VE. 1065.

ROOM—Nice location; semiprivate bath; gentleman only. DE. 0344.

Wanted Rooms 92

MOTHER working, child in Cook School day nursery, desire room and board or room, kitchen privileges in exchange for care. Will also pay some rent and care for your children nights. Call MA. 4161, after 6 p. m.

MUST HAVE AT LEAST 1 ROOM UNFURNISHED BY APRIL 12. WORKING COUPLE. 3-YR.-OLD SON IN NURSERY. JA. 4121 DAYS, VE. 8440 NIGHTS. MRS. MARTIN.

EFFICIENCY APT. wanted by dependable and clean living party who has responsible position with General Motors Corp. Call Mr. Witter, CY. 1611.

WANTED—Furn. or unfurn. 2 or 3-room apt. by couple. No children or pets. Must be first floor or have elevator service. Address T-262, Constitution.

Hkpg. Rooms Unfur. 95

LARGE ROOM (corner); gas and lights furnished. JA. 4547.

Apartments—Furnished 100

2520 NEW Buford Hwy. Small apt. Utilities also furnished. $80.

Business Places for Rent 103

Central & Semi-Central Locations
AVAILABLE 1st June, approx. 2,400 sq. ft., second floor Peachtree Street location.
TWO Edgewood Avenue locations, 1,000 and 3,000 sq. ft.
TWO warehouses of approx. 5,000 sq. ft. with railroad facilities, short term lease. Immediate possesion.
LARGE warehouse of 35,000 sq. ft. Railroad siding. Possession June 1st.
VACANT lot with railroad siding on Whitehall Street. For information on the above call Mr. Cline, WA. 5477.
Adams-Cates Co., Realtors
"Create an Estate"

Office and Desk Space 115

ATTRACTIVE space for Doctor or Dentist on W. Peachtree St. Immediate possession. Call Harry Crider, WA. 1541.
DICKEY-MANGHAM CO.

TEXTILE representative, interested in sharing office. Secretarial service, with non-competitor. Reply address T-275, Constitution, with all details.

DESK SPACE and/or 600 feet display rm. or storage connecting. Very reasonable. 111½ Whitehall St., S. W., second floor.

OFFICES—DOWNTOWN LOCATION WA. 5640—CA. 8003

Resorts 116

GULF AND BAY FISHING PARTIES—13 cabins, meals, boat and tackle. Write Box 496, Port St. Joe, Fla., for rates.

Wanted To Rent 118

APARTMENT or house unfurnished urgently needed. At least one bedroom, living room, kitchen or kitchen privileges, bath or semi-private bath. I have a small child and wife who is a registered nurse. I have a responsible position with General Motors Corporation. Can pay to $65. Call Mr. Witter, CY. 1611 or VE. 6671, Room 616.

VICE PRESIDENT of national concern with permanent headquarters in Atlanta would like 2 or 3-bedrm apt. or house in good section. Will guarantee care of property, give long lease and good rental. Call Mr. Hardy, WA. 1865 days; CA. 6059 or DE. 5678 nights.

HELP THE CRACKERS WIN ANOTHER PENNANT!
MANAGER CUYLER could better keep his eye on the ball, if he had a 2-bedrm. furnished apt. or house for the baseball season for his family of three adults. Please call VE. 3535.

OUR apartment ruined by fire; wife, two daughters, age three and eight, and I forced out. Can you offer apartment, house or rooms on temporary or permanent basis? Call H. N. Zeigler, JA. 2377 between 9 a. m. and 6 p. m. except Sunday.

ARMY officer, wife and child urgently need furnished or unfurnished house or apartment. Excellent care guaranteed. Prefer location on S. W. side. Please phone Major Trainer, RAymond 3131, ext. 4261, between 8 and 5.

GENERAL MOTORS EXECUTIVE, PERMANENTLY LOCATED IN ATLANTA, DESIRES TO RENT 6 OR 7-ROOM UNFURNISHED HOUSE. ADULT FAMILY. CALL B. T. PERRY, ANSLEY HOTEL, OR JA. 5761.

PERMANENT business couple, present home sold, need efficiency or small apartment. Best business and character references. No pets, no children. N. E. preferred, but will take other section. VE. 6460, 9 to 5.

WANTED, FURNISHED
PRIVATE BATH APARTMENT BY BUSINESS COUPLE
MA. 5201, Extension 266.

DISTRICT manager for food machinery corporation wants 3, 4, or 5-bedroom house in N. E., Druid Hills or Decatur district. References. CR. 2667 or night HE. 6280. Mr. Cook.

REFINED couple urgently need 1 or 2-bedroom apt. or efficiency. Will take excellent care of your property. Please call Mrs. Scarborough, 8:30 to 5:30. AT. 5736.

QUIET COUPLE desires 1 or 2-bedrm. furn. apt. No children or pets. Call Grayson Phillips at Southland Hotel, HE. 3120, or International Harvester, MA. 4440.

APT. NEEDED, unfurn., 2 or 3 rms; young sober couple, wife school teacher, husband Ga. Power linesman. Will furnish refs. After 3 p. m. call MA. 9891

3-5-ROOM apt., furn. or unfurn. Veteran young business couple. N. E. preferred. Pay to $100. CY. 3551. Mr. Brackman, after 7 p. m.

BUSINESS COUPLE and one business girl desires 3- or 4-rm. furn. apt. vicinity P'tree or Buckhead. Best of reference. AM. 1764.

TELEPHONE CO. ACCOUNTANT. Will pay top rental and care for your property. Mr. Wages, OFficial, 8600, ext. 416, or DE. 5678.

BUSINESS couple desires small furnished or unfurnished apartment. No children or pets. CY. 1336 from 9 a. m. to 5 p. m.

GA. TECH graduate, partner; known firm. 2-bedrm. or more, unfur. apt., duplex or house. 2 children. Call CY. 4395.

APARTMENT wanted, furnished or unfurnished. 2 or 3 rooms. Young business couple. CY. 1691. Ask for Mr. Phillips.

TRANSFERRED to Atlanta—Am in desperate need of house, apt. or what have you. HE. 7471.

MIDDLE-AGED couple needs apt., duplex, garage apt. or 3 or 4 rms. unfurnished. Mr. Lee, WA. 1971.

WHAT have you to offer four adults? Evicted. Any location. Please help us. CA. 1427.

SMALL furnished apartment needed by April 10 for two business girls. Evicted. DE. 0462.

YOUNG physician, wife and child desire small furnished apartment. Call VE. 1479.

YOUNG married couple desires furnished apartment. No pets. CY. 5270.

Houses for Sale, N. S. 119

HAYNES MANOR
579 Peachtree Battle Ave.
FIRST TIME OFFERED. 2-STORY BRICK, 10 YEARS OLD. 3 BEDROOMS, 2½ BATHS, ATTRACTIVE DEN, LIVING ROOM, ENTRANCE HALL, BREAKFAST ROOM AND KITCHEN. VERY AMPLE CLOSET SPACE, THROUGHOUT. 2-CAR GARAGE, MAID'S QUARTERS. $33,500. FOR FURTHER PARTICULARS CALL JOHN S. KNOX, WA. 6368.
WEYMAN & CO.
EXCLUSIVE AGENTS

COLLIER ROAD
IMMEDIATE POSSESSION
VERY pretty 5-room white brick bungalow, modern in every respect, 2 bedrooms, tile bath, gas heat, large level lot 114x208 ft. Price $14,000. BOB POOLE, office WA. 1696, res. HE. 3085.
Allan-Grayson Realty Co.

51 PARK CIRCLE, N. E.
FOR details regarding this pretty white clapboard bungalow, NEAR P'TREE RD., call Mrs. ROYER, HE. 0366, CH. 9413.
WESSMAN REALTY CO.

HAYNES MANOR Four Bedrooms, Three Baths THOMAS-CARSWELL CO., HE. 4210

BUCKHEAD—3 bedrms., 2 baths. Im. poss. DEAN-McKOY REALTY CO. CH. 6421.

FOR NORTH SIDE HOMES CALL MRS. E. B. SMITH REALTY CO. CH. 2176.

McINTYRE REALTY CO. 407 Number Five Ivy Bldg. CY. 8631

NEWCOMERS—For your home call Sturgess Realty Co., Realtors CY. 1591

FOR BEST NORTHSIDE HOMES CALL MOSELEY REALTY, CH. 2201

Houses for Sale, N. E. 120

HOME WITH INCOME
SPACIOUS bungalow-type house with terrace apartment on McLendon Avenue, N. E., in excellent condition. Conveniently located for shopping and is on trolley line. By appointment only. Exclusive. $3,500 cash, balance easy. Terrace apartment available two weeks. Call R. C. ALSTON, WA. 1541.
DICKEY-MANGHAM CO

ANSLEY PARK, overlooking golf course, 3 bedrooms, auto. gas heat, immediate possession, $14,000. CH. 2520.

DUPLEX—Both sides available. Furnished. Requires substantial cash. H. A. Dale, Broker, WA. 3023.

Houses for Sale, N. E. 120

W. R. Hoyt & Co. Specials
$2,500 CASH
BAL. EASILY financed, in Piedmont Park section, close to Peachtree. Buy now before rents go up. OPA poss. 222 13th St., N. E. OR
WANT IT?
7-RM. white frame home. All appointments that you are looking for. Auto. gas heat, basement, laundry tubs, servants' facilities, paved drive, fenced-in deep lot. N. B. Clark, WA. 3173 or VE. 9857 night.
3-BEDROOM BRICK
PIEDMONT PARK section, beautifully decorated; 100-ft. frontage; staired attic. Imm. poss., $4,000 cash, bal. easily financed. OR
GARDEN HILLS
4 BEDROOMS, 3 baths. Beautiful brick home that has many surprises and many pleasing features. Everything that you will want. $30,000. Call W. McNeill. Res. HE. 1917; off. WA. 3173.
4 BEDROOMS, 2 BATHS
PEACHTREE HILLS
POSS. APRIL 15. Located in good section. Beautiful 6-year-old frame home stretched out over 114-ft. frontage. Real "Yankee" basement with gas furn. heat. You won't have to spend a penny on repair because it is just right. Owner leaving town. W. McNeill, Res. HE. 1917; off. WA. 3173.
Best Bargains
IN all sections—Morningside, Druid Hills, Emory, Decatur. All on nice lots—all can give imm. poss. All are priced right. Don't be afraid to call me about these places. I won't bite you! John Dabney, WA. 9959.
W. R. Hoyt & Co., WA. 3173
Realtors

EMORY-CLIFTON, NEW HOME OPEN SUNDAY P. M.
THIS is brand new, 3-bedrms., liv. rm., dining rm., and beautiful modern kitchen, 2 all-tile baths. Swell elevated terrace, with iron banisters. Lovely stone 2-car garage and door lifts. Insulated and Curtis-trimmed. Modern gas furnace, large cement basement, with den room, laundry and servants' facilities. This is a dream house. Call MILTON SMITH, CH. 6734 or VE. 1810.

HARDEE STREET
PRACTICALLY NEW 5-RM. BRICK, auto. gas furnace, large attic, oak floors, modern kitchen. Don't miss this one. Call C. D. Page, HE. 1177, DE. 6805.

JOHNSON RD.—3-bedrm., 2-bath home, $25,000 class. Quick poss. CY. 7733.

PIEDMONT AVE. rooming house efficiencies, near 10th St. HE. 5743.

Houses for Sale, N. W. 121

TWO new 5-room frames, $7,150; $1,350 cash; balance like rent. J. W. Weaver, HE. 6237-J.
Allison-Gross Realty Co.
HE. 6166

GROVE PK. New 5-rm. modern brick. Hardwood floors, gas floor furnace, full daylight basement and attic. JA. 1162.

5-ROOM FRAME—569 English Ave., N.W. AT. 5990. J. D. Barber.

Houses for Sale, S. E. 122

VETERANS ONLY
OPEN FOR INSPECTION ALL DAY
OWN your home in Clifton Heights. No down payment. If you make $190 month and have good credit you can move in immediately. These new homes have 5 rms. and bath, hardwood floors, papered walls. Also wired for electric range and water heater. Come out today and select yours. Directions: Come out Flat Shoals Ave. about 1 mile beyond East Atlanta Bank to Clifton Street. Salesman on property. For further information call JA. 0523, JA. 5528, DE. 5548.

OWN THIS HOME!
FOR a down payment of as little as $1,500 cash. In a good neighborhood of home owners—near trans. and school and stores. Nice yard—tile bath—hardwood floors—If you are a GI you may be interested in this home as you can move in immediately. Price $8,750. Call John Dabney, WA. 9959.
$4,500
6-RM. HOUSE on deep lot—off Boulevard near school and trans. Need only $1,000 cash. Call Mrs. Phillips, WA. 3173.
W. R. Hoyt & Co., WA. 3173
Realtors.

STONY BROOK ESTATES
OWNER says sell this charming 5-rm. home today. Price drastically reduced for quick action. Dream kitchen, gas heat, plenty closets, oak floors, storage attic and beautiful level fenced-in lot. Call C. D. Page, HE. 1177, DE. 6805.

EAST ATLANTA—Five-room brick and four-room cottage on lot 85x200. Immediate possession. Call Mr. Hartley, CHEVES-GREEN, WA. 3050.

HOUSE AND LOT, 60x170; small 2-rm. house and large garage. Lakewood Park section. JA. 3953.

Houses, Sale—Avondale 123

OPEN 2-5
JUST COMPLETED 44 DARTMOUTH AVENUE
6-ROOM frame house, asbestos siding, 3 bedrooms, large attractive living room, dining room, modern kitchen, hardwood floors, tile bath, auto. gas heat, hot water, weatherstripped, on beautiful lot, all improvements, bus service, convenient to stores and schools. Owner, AT. 1292, CY. 2551.

Houses for Sale, S. W. 124

A CITY FARM
ON STEWART AVE., between Atlanta and Hapeville; 5-room comfortable home with large screened porch. Lot 200x407. Beautiful trees, shrubs, fruit, berries, a branch and several outbuildings. Lot large enough to build on either side of present house. Ideal for tourist court. MRS. DARDEN, CY. 8631 business, or RA. 2301 residence.
McINTYRE REALTY CO.

OPEN DAILY
WESTMEATH DR.
ONLY 2 houses left; see these nice, new 2-bedroom homes, just completed; hardwood floors, nice tile-floor bath, 2 gas floor furnaces; lots 62x165; GI's $500 cash, or can sell to non-veteran approximately $300 cash. Come out Stokes Ave. to end of street. Salesman on premises. Hood, DE. 5054. HOLT REALTY CO., RA. 0579

ADAIR PARK SECTION, near Mayland Ave. and Stewart Ave., S. W.—5-room frame house, on nice level lot, 40x143 ft.; gas radiant heat; garage. Everything tip-top. Possession in 30 days. By owner. $5,500 cash. AM. 3893.

ATTENTION, GI'S!
I HAVE plenty of new homes for sale. William R. Joiner Realty Co. AM. 1766

391 PEEPLES St., 6 rms. terrace apt. electric stove included. DAVIS-VAN SANT REALTY CO. RA. 0629 RES. RA. 2401

DUPLEX COMPLETELY MODERNIZED. ALSO 4 RMS. AND BATH DUPLEX REAR LOT, 4 DOORS BUS. VACANT. BARGAIN. OWNER. WA. 7311.

10-ROOM house, 879 Oak St., S. W. Owner, RA. 5478.

Houses, Sale—Decatur 126

FIREPROOF HOMES
2 NEW homes, 5 rms. and bath, 6 rms., 2 baths, in restricted subdivision with large level lots; auto. water heaters and floor furnaces, metal window frames, all-copper plumbing; most reasonably priced. Also 2 nice duplexes.
VICINITY EAST LAKE
NEW—4 rooms, bath. On large level lot. Masonry construction with elec. stove plug-in and auto. water heater. An excel. buy.
BARGAIN
NEW 3-room frame. Electric lights, paved street, 2 extra lots. 4 blocks from transportation.
175-FOOT FRONT CORNER LOT—$1,250
100-FOOT LOTS FROM $550 TO $1,575
CALL Jack Smoot, CH. 0314, if no answer call CR. 4453; nights, Kirkpatrick, DE. 7251.

It's Not Too Late
TO INVESTIGATE this attractive bargain house, fully furnished; brick; immed. poss.; lovely yard; good cond.; very modern and well arranged; located on Pharr Rd., you would be surprised at the price. Call Mrs. Phillips, CY. 3016, or DE. 9369, nights.
W. R. Hoyt & Co., WA. 3173
Realtors

New 3-Bedroom Frame Home
HARDWOOD floors throughout, large living room, opening onto screen porch; dining room and modern kitchen; tile bath with tub and shower; auto. gas floor furnaces and water heater, large lot 75x285, with garage and paved driveway. Call Mrs. Ivey, CR. 2963.

NEW WHITE BRICK
FIVE unusually well-constructed rooms; full-tile bath; many unusual features. Only $10,500. Mr. Wells, CR. 5612, DE. 5354.
PAUL GREEN REALTY CO.

FOR GOOD values in 2-, 3- and 4-bedroom homes, choice location, veterans and others, call Mrs. Camp or Mr. Walker for appointment. DE. 2561.
CAMP REALTY CO.

6-ROOM BRICK, EAST LAKE DRIVE. $11,750. WA. 2649.

Houses, Sale—East Point 127

100% GI LOAN
ATTRACTIVE new 3-bedroom house in the best section of East Point. Gas heat, large attic with stairway. Excellent closet space. Price $9,250. MISS HATCHER, CY. 8631, or HE. 4100, res.
McINTYRE REALTY CO.

TO BUY OR SELL IN East Point, College Park, Hapeville, call EAST POINT REALTY CO., CA. 2153

Houses, Sale—East Point 127

NEAR JEFFERSON PARK
ATTRACTIVE new brick home; 6 rooms and bath, screened porch, large attic with space for additional rooms and full daylight concrete basement. It can be converted into terrace apartment. Will sell or trade for smaller place. MISS HATCHER, CY. 8631, or HE. 4100, residence.
McINTYRE REALTY CO.

Houses, Sale—East Lake 128

EXCELLENT LOCATION
IMMEDIATE POSSESSION
ATTRACTIVE bung. Large living rm., dinette, kitchen, 2 bedrooms, tile bath and shower, screened porch, auto. hot water and gas heat, hardwood floors, all conveniences. For quick sale by owner. DE. 2325 days, JA. 1958-R nights.

Houses, Sale—Hapeville 129

100% G. I. LOAN
6 OUT OF 20 LEFT
8-RM. duplexes in excellent condition throughout, hardwood floors, 2 bedrms. each unit; stoves, refrigeration and heaters included. Rent from 1 unit will almost make monthly payments. On paved street and bus line. Purchaser must have earning of $250 per month. AM. 2824.
HORTON REAL ESTATE

NEAR Candler Field, new Ford plant, Libby-Owens Glass Co., 5-rm. bungalow and garage apt. bath; $2,200 cash, $50 per month, 7½ years old. Parker, VE. 1295, 864 Central Ave.

LARGE 9-room home; 2 baths; basement; large lot; on trackless trolley line. Suitable for rooming or boarding house. CA. 8443.

PRACTICALLY new; 5 large rooms; floored attic; daylight basement; large lot; excellent condition inside and out. CA. 8443.

LIST YOUR PROPERTY for sale with us. HAPEVILLE R'LTY CO., CA. 7414

WE'LL SELL your property quickly. The McCord Co., 3035 Stewart, CA. 9719

Houses, Sale—Kirkwood 130

1562 Alder Court
BETWEEN Boulevard Dr. and Memorial Dr., just off Wyman St.; 2 bedrooms, large living room, modern kitchen and dinette, hardwood floors, weatherstripped, auto. gas furnace and hot water; nice front porch with Koolvent awnings; Venetian blinds throughout house, attached garage; level lot, 243 ft. deep. Price reduced for quick sale. Mrs. Brown, DE. 1357. Ward Buckhalt, AT. 2121.
Buckhalt Realty Co.

354 Murray Hill Ave.
FRAME duplex, 1 and 2 bedrooms, plenty of closets, radiant gas heat, nice condition; lot 100x153; garage and chicken house; 1 block N. Decatur carline. Price reduced for quick sale. Poss. May 1. Mrs. Brown, DE. 1357. Ward Buckhalt, AT. 2121.
Buckhalt Realty Co.

Houses for Sale—Misc. 132

FOR SALE—Eight-room duplex; good condition; reasonable price. HE. 4794-J.

R. E. Sale or Exchange 134

WILL exchange new 6-rm. house Roslyn, Long Island, for Atlanta house or apartment. P. O. Box 753, Roslyn, L. I. Phone Roslyn 826-M.

Investment Property 135

ATTENTION, INVESTORS:
THIS 10-unit brick apartment on North Highland Ave., near Ponce de Leon, is convenient to everything and shows a net annual return of 9% on $31,500. For details call Lynn Fort, today, WA. 5477.
Adams-Cates Co., Realtors
"Create an Estate"

WEST WHITEHALL
1-STORY brick bldg., concrete floor, loading facilities, 10,000 sq. ft., rented at $2,700 annually. Will show splendid return on price of $25,000. Call ROBERT BALDWIN, WA. 6368.
WEYMAN & COMPANY
REALTORS

APARTMENT HOUSE
NEAR Peachtree Road, 12 units, brick; annual rental, $7,530. Close to bus line, stores, schools and churches. Building in fine shape. BOB POOLE, WA. 1696.
Alan-Grayson Realty Co.

HOTEL
CENTRALLY LOCATED, 60 rooms. Modern. Robert Baldwin, WA. 6368.
WEYMAN & CO.

8-UNIT APT., N. SIDE. INCOME $4,224 per year. Price $26,000. CY. 5213 or CY. 8821.
KOPP REALTY CO.

16-UNIT brick apt. N. E. location. Rented $6,480 year. $36,000. CY. 7733.

Business Property 136

Manufacturing Plant
SMALL brick building, concrete floor, about 2,500 sq. ft., and frame building, about 1,750 sq. ft., on level lot on Lee St. running through to rear street. Plenty of parking space. Well suited for small trucking business, garage or manufacturing plant. Call Emerson Holleman, Monday, WA. 5477.
Adams-Cates Co., Realtors
"Create an Estate"

2 STORE BUILDINGS
FOR SALE at reasonable price and terms, 25 ft. x 60 ft. each. Located in good shopping center in southwest section. One store now available. Mr. Miller, AM. 5711, RA. 8642.
J. FRED MILLER CO.

FOR SALE OR LEASE
ABOUT 95,000 sq. ft., warehouse sprinklered, railroad facilities. 90-day possession. Call D. C. Black or Wallace May, WA. 5477. Exclusive.
Adams-Cates Co., Realtors
"Give to the Red Cross"

IDEAL wholesale showroom and stockroom on South Pryor St. Display room 40x60 ft. with basement. Lot in rear 40x125 ft. Immediate possession—on sublease. Call ABE GOLDBERG, WA. 1696.
Allan-Grayson Realty Co.

IDEAL BUSINESS or small ind. lot, 50x125. Piedmont Ave., west side, cor. alley. Bet. Cain and Ellis. Make an offer. Lamar Kemp, CY. 4606, HE. 1830-J.

ZONED for business. Edgewood Ave., just below Boulevard. House and lot. Priced to sell. Mrs. Phillips, WA. 3173.

Lots for Sale 137

ATTENTION, VETERANS
MANY BEAUTIFUL BUILDING LOTS AVAILABLE IN COLUMBIA HEIGHTS
DECATUR — Avondale Section — Adjoins Forrest Hills Golf Course.
CHOOSE your lot and select your plans. Our architects will design to suit your taste and means.
SEE the personalized homes under construction at present.
REPRESENTATIVES on the property at all times
FHA AND GI LOANS ARRANGED
Ackerman Construction Co.
Decatur, Ga. Phone DE. 9331.

APARTMENT SITE
110x190 FT., to alley; on Boulevard between North Ave. and Ponce de Leon Ave. Fine location. Call R. C. Hipp, WA. 5477.
Adams-Cates Co., Realtors
"Create an Estate"

1 LOT 50x200, on Boulevard Dr. in 1600 block. $1,200 cash.
2 LOTS in Clairmont Park, Decatur. $1,200 each.
1 LOT on Fairview Rd., N. E. $4,500. Need only $1,000 cash.
N. B. CLARK, WA. 3173 day, VE. 9857 night.

CASCADE HEIGHTS-BEECHER HILLS
LARGE homesites, rigid restrictions beautiful trees, improvements already in. Ready to build on now. Buy now and build soon. RA 1031, RA 4224
WEST END—A GOOD PLACE TO LIVE

BRIARCLIFF
WE HAVE a number of beautiful lots in new subdivision; close in. Transportation. Restricted, all utilities. Terms if desired. Harvey Fort, WA. 4202.
STRINGER REALTY CO

OFF CANDLER RD.
6 BEAUTIFUL 100-ft. lots on Tilson Rd. Only $1,000 each. See these if you want to build. J. C. Gross, VE. 7403.
ALLISON-GROSS REALTY CO
HE. 6167

WESTLAND ESTATES
NEW subdivision, 6 miles out. Wooded homesites, size 100x300. Price $500. 10% cash. Easy monthly payments. 2875 Gordon Rd. A. S. KEITH, RA. 0654.

CHOICE suburban home sites 100x200 on Clairmont Rd and N. Druid Hills Rd. Reasonable restriction, choice $1,250 terms. DE. 2549. CR. 2431.
GRADY DUFFEE REALTY

LEVEL, shaded corner lot, 200x200. Utilities. $3,500.
Pannell Realty Co., WA. 3426

EAST POINT—Large lots, new restricted subdivision, $650. Terms if desired. Contractor available who can start your home immed. Mr. McKown, AM. 6537.

CASCADE ROAD—Pretty wooded lot, 100x200, next to new gray brick home at 2416. Bargain $1,900. See owner's sign and call RA. 2301.

SANDTOWN RD., near Cascade Rd., 2 beautiful wooded lots, corner of Centra-Villa Dr. and Sandtown Rd. Maulding. RA. 0183.

LOT 75x250, on Beaverbrook Dr., Wildwood subdivision. All utilities, one blk. transportation. WA. 0147 or RA. 0372.

BROOKHAVEN—Lots 50x175, 2 blocks to bus, $500 each. Staples, 3982 Peachtree Rd. CH. 3750.

BEAUTIFUL wooded Northside building site. Priced right. Mrs. Dowe, HE. 0396.

Lots for Sale 137

CHOICE wooded corner homesite of 10 acres with clear stream. Excellent close-in location. Only $5,500. CH. 2168.

THIRTY BEAUTIFUL elevated wooded LOTS on BLACKLAND ROAD $2,750 to $4,000. CY. 2863.

LAKE FORREST DR.—Wooded lot 100x400, $1,100. C. C. Mitchell, CH. 1872.

BEAUTIFUL lot, 100-ft. front. Beaverbrook Dr., $1,750. B. R. Nix, JA. 3411, DE 2280.

BEAUTIFUL LOTS—W. Wesley and other sections. Bill Bugg Co., VE. 9952.

SEVERAL desirable lots, good location, reasonably priced. Mrs Paul, MA 3544.

8 LOTS Decatur-East Lake sec. $1,250. Smith, MA 1132. WALL REALTY CO.

RIVER FRONTAGE—Near Roswell Rd. 8½ acres, $4,000. NUTTING, WA 0156.

TO BUILD, BUY OR SELL, CALL WALLACE REALTY CO., HE 0322

ABOUT 300 feet on West View Dr. at a bargain. Easy terms. JONES, WA. 7900.

A FEW LOTS LEFT, in College Park. Lee J. Howard Realty Co., MA. 5573.

CALL B. MIMS, CA 2895 HOMES—LOTS—FARMS

BUY YOUR LOT NOW! Best location. V. S. Beem & Co., HE. 2065.

WIEUCA ROAD, corner, 100x360. $2,750. Herbert A. Cline, CH. 7044

GROVE PARK—86-FT. FRONTAGE ON S. EVELYN. CY. 3855

Suburban for Sale 139

FULL GI LOAN
SMYRNA
TWO NEW, LOVELY FRAME HOMES NOW UNDER CONSTRUCTION, TO BE COMPLETED SOON; 2 BEDRMS, LARGE KITCHEN WITH PLENTY OF CABINETS, AUTO. GAS FLOOR FURNACES, AUTO. HOT WATER. PRICE $7,100. THESE SHOULD PASS FULL LOAN IF YOUR INCOME IS IN EXCESS OF $200 MONTH. CALL HAWKINS, SCRUGGS, O'NEILL, MA. 6370.
D. L. STOKES & CO., INC.
EXCLUSIVE

Beautiful Home on 25 Acres
OPEN FOR INSPECTION
7-ROOM brick; gas heat, 2 baths, full daylight basement. You will have to see this lovely home and surroundings of well-stocked small lake, clubhouse, tennis court, outdoor bowling alley, really to appreciate this estate. First brick house on left, on Mason Ave., off Roosevelt Hwy. Open 2:30 to 5 p. m. Call W. M. AYCOCK, RA. 3905.
C. G. AYCOCK REALTY CO. WA. 2114

NEAR CLAIRMONT AND LA VISTA
PRICED for quick sale. Lovely modern 5-rm., sun rm. and inclosed porch wideboard home; wonderful flagstone terrace on front, picture window in living rm. Built by present owner 4 years ago. Hot-air furnace; on well-developed 9-acre tract. Quick poss. Don't miss this. Call Mrs. Camp or Mr. Walker, DE. 2561.
CAMP REALTY CO.

HOME AND INCOME
ONE 4-room and bath brick; also 4-room and bath frame, rented; possession 30 days of owner's home; on transportation, near church and school. Price $9,000. Exclusive. John Cunningham, DE. 7662; office, CR. 2606.
Wheat Williams Realty

ROCK BRIDGE ROAD
3-BEDROOM home with all the comforts; bath with shower, double garage, brooder house; concrete block building, 20x65, with concrete floor; other buildings; 5 acres with fruit trees and garden spot. Anything you should want in a small farm is here. Priced at $9,750. L. S. Pounds, RA. 0645, DE. 3394.
CARY BONE REALTY CO.

10 ACRES, PEACHTREE DUNWOODY RD., across from HAMMOND DR.; half in cultivation, balance woodland; about 30,000 feet fine saw timber; branch on rear; lights and phone in front; $3,500, terms. GEO. P. MOORE, Broker, CH. 6122.

JONESBORO RD. at County line, 6 large rooms, 465-ft. rd. frontage, weather stripped, hardwood floors, tile bath, stoker, flowers, fruit trees, rock house. Shown anytime. DE. 3152, Mrs. Percy.

CAMPBELLTON RD., beginning at County Line Rd. ENON and KINNEY RDS. Small tracts on both sides of roads, ranging from 2½ acres up. Easy terms. ERNEST L. MILLER CO. MA. 1505

SUBURBAN HOME, all modern conveniences, guest house, 2 garages, 27 acres, fronts 1,500 ft. hwy. and bus line; lake site, spring. You'll like this. Morrison, WA. 6011, CH. 3692.

20-MINUTE ride from Conley and new Ford Plant. 7-rm. house and 5 acres, on paved hwy. Price only $6,500. HOLT REALTY CO. — RA. 0579

3 3/10 ACRES BRIARCLIFF RD. $3,500. RUSSELL COLES REALTY DE. 8555.

100 ACRES, near Norcross, well improved. $5,500. HE. 0262.

Property for Colored 140

BUSINESS PROPERTY
338-340-342 MITCHELL ST., S. W. Brick store bldg., on lot 46x149. Located in good shopping center. One store available in August, 1947. Income per month $150. Price $16,000.
PARKS PL., corner of McDaniel and Rockwell, store, equipment and business, $8,000.
DOKE'S poultry and fish market, equipment and long term lease, $1,500.

ATTENTION, INVESTORS
454-456-460 AND rear of 460 Hunter St., S. W. 3 houses and one 2-story brick building that could be used for store on first floor, living quarters second floor. Income per month over 10%. All for $9,000.
487 JOHNSON Ave. 4-unit apt., good income, redecorated inside and out, $8,500.
ALEXANDER-CALLOWAY REALTY CO.
208 Auburn Ave., N. E.
WA. 0549 WA. 9301

1015 Michigan Ave., N. W. ....6 rooms
993 Hunter St., S. W. ....4-unit apt.
436 Newport St., N. W. ....5 rooms
192 Davis St., N. W. ....7 rooms
609 Kennedy St., N. W. ....9 rooms
604-608-612 Kennedy St., 3 duplexes ....6 rooms each
962 Welch St., S. W. ....3 rooms
923 Welch St., S. W. ....3 rooms
693 Crew St. S. W. ....7 rooms
655 McGruder St., N. E. completely furnished ....4 rooms
VACANT LOT, Ashby, Fair, Stafford St. and other sections.
BELL REALTY CO. JA. 4729

BUY NOW
487 JOHNSON AVE. 4 apts. $8,500
615 AUBURN AVE., and 68 AIRLINE, 2 houses $5,500
555 AUBURN AVE., N. E. 9 rms. $6,500
596 MAGNOLIA, N. W. 6 rms. $3,500
149 VINE ST., S. W. 4 rms. $2,750
LOTS on Hunter Road and off Simpson Road, $900 and up.
J. H. CALHOUN-C. KING & SONS
MA. 7748 200 Auburn Ave., N. E.

136 WALNUT ST., S. W.—6-room bung., $2,750.

554 GRAY ST., N. W.—6 rms., bath, gas, new roof, $6,000.

A NICE little 3-rm. home on Jett Pl., right next to Morris Brown College at Sunset and Hunter St. Electric lights, water. First come, first served. $1,500.
Other Good Buys.
ALEXANDER-CALLOWAY REALTY CO.
208 Auburn Ave., N. E.
WA. 0549. WA. 9301.

1003 WYLIE ST., S. E.
6 ROOMS, just painted and redecorated. Fine condition. Near Georgia Railroad roundhouse. GIs will have preference. Best value in this section. Have just sold 4 houses in this block, only one left for sale. WA. 4364.
GRAY REALTY CO.
1027 First National Bank Bldg.

HAVE nice homes in all sections of the city, Fourth Ward, West Side, Summer Hill, Pittsburgh, Rockdale Park, Reynolds Town, Mechanicsville, Peeples Town. Prices from $1,600 to $20,000.
B. F. HURT—AT. 1997
"If You've the Money, I Have the Home"

MARIETTA—New duplex, 5 rooms and bath each; one vacant. $1,000 cash gives you key; bal. $21.50 monthly. Partly furnished. Holland, WA. 2465, CR. 5582.

539 HUNTER ST., N. W.—3-rm. bungalow, $2,150.

108 VINE ST., S. W.—6 rms., $2,650. MRS. JESSIE COLZI, AM. 2441.

660 DELBRIDGE ST., N. W. 5 rooms, bath. Near Morris Brown Col. $3,750. WRIGHT & WRIGHT. MA. 0740 579½ Tattnall St., S. W.

943 SMITH ST., S. W. 3 rooms, bath, lights, front and back porches. $2,000, terms. Phone MA. 5490. 375 Old Wheat St.

548 MYRTLE ST.—3 rms., good condition. Lights and water. $1,350 with $450 cash. Mr. Blanchard, WA. 6365

582 CONNALLY ST., S E 4 units, 8 rms. $500 cash, balance easy terms. SHARP-BOYLSTON CO. WA. 2929

DUPLEX, 4 rooms and hall each. Front and back porches, two baths, $5,300, lights. Phone MA. 5490.

QUICK results list property sale or rent with Bell Realty Co., JA. 4729.

Real Estate Wanted 141

HAVE CLIENTS with all cash for property up to $5,000; top price. Can give you quick action. Phone or write John R. Webb, 71 Forsyth St., N. W., MA. 1638. Chapman Realty Co.

CALL ME FOR ACTION
SPECIALIZE in homes and investment property.
G. R. APFELBAUM — CH. 7446
If No Answer Call HE. 6302

SUNDAY'S Sirmon special sells it. Try it. Call W. A. Sirmon WA. 5477 or res. AT. 3125
ADAMS-CATES CO., REALTORS
"Create an Estate"

IF YOU are thinking of selling your property within the next ninety days, call Mr. Wheeler, HE. 4728, WA. 9511.
DRAPER-OWENS CO
REALTORS

SMALL HOMES WANTED
ALL CASH for small homes under $10,000. Mr. Blanchard, WA. 6365.

Real Estate Wanted 141

IF YOU have a modern home to sell in West End, Sylvan Hills or Cascade Heights with 2 or 3 bedrooms, gas heat, close to transportation, I have several clients wtih CASH ready to BUY. MRS. DARDEN, CY. 8631, or RA. 2301 (res.)
McINTYRE REALTY CO.

Urgent—Urgent—Urgent!
MAN IS to be here from Kentucky next week to buy a home in Hapeville, East Point, College Park. He is to work at Ford Plant. I am to be his agent. If you are thinking of selling, and live near these sections, call Mr. Crawford, CA. 5268, Saturday, Sunday, Monday.

IF YOU WANT TO SELL YOUR HOUSE
WE HAVE A BUYER
WE NEED 2, 3 and 4-bedrm. houses in N. E. and N. W. Atlanta. Also duplexes. Call David Gold, WA. 1110.
Berry Rittenbaum Rlty. Corp.

WE HAVE cash buyers waiting for homes in East Point, College Park, West End, Cascade, Sylvan Hills and Capitol View sections. Good prices obtainable now. AM. 5711, RA. 8642.
J. FRED MILLER CO.

WOULD YOU like to sell your property on today's market through a realtor? If so, call J. B. Nall, WA. 9511.
DRAPER-OWENS CO.
REALTORS

LIST your property with us. We have clients waiting to buy in every section of city. For prompt, courteous service call WA. 3111.
HAAS & DODD
REALTORS

IF YOU want to sell your property in next 60 days, I will give you prompt and personal attention. Call Francis Spears, CH. 9037, WA. 9511.
DRAPER-OWENS CO.
REALTORS

WE SELL HOMES, farms, business properties, vacant lots, anywhere in Georgia or adjoining States. For quick satisfactory results see or write us. Johnson Land Co., Haas-Howell Bldg., Atlanta, Ga. MA. 3132.

WE CAN SELL YOUR REAL ESTATE and refinance here in our office. Call MA. 6370.
D. L. STOKES & CO., INC.

WE SELL REAL ESTATE and businesses. Why not try us?
A. E. HUGHES AND ASSOCIATES
CY. 2759, WA. 4160.

WE HAVE purchasers for vacant lots and homes in Greater Atlanta.
J. H. EWING & SONS, Realtors.
WA. 1511.

HAVE big demand for duplex homes on North Side and West End. BUSH REALTY CO. 1321 Candler Bldg. CYpress 5074.

GOOD HOUSES in Grant Park, East Atlanta, North Side or Kirkwood sections. Mr. Crowe, CY. 2726, AM. 5711.

FOR prompt, courteous attention list your real estate with Burdett Realty Co., Realtors. WA. 1011. Established 1910.

WE WANT GOOD LISTINGS FOR SALE. CALL US TODAY. WA. 3935. JOHN J. THOMPSON & CO., REALTORS.

WILL BUY direct from owner, pay cash, 3 or 4-rm. house. Prefer East Atlanta. MA. 9236 evenings, CR. 1002.

CASH FOR MODERATELY PRICED HOUSE IN ANY GOOD LOCATION. WA. 4365.

"TRY US"
RANKIN-WHITTEN
WA. 9636

WE HAVE prospects needing homes of all sizes, locations and prices. Want to sell? Call WA. 7991.

LET ME look at your house and tell you what I can sell it for. No charge. W. T. Johnson, DE. 2238.

PAY CASH for 5 or 6-room home, quick possession. Any good section or suburbs. DE. 3393.

CASH for 3 bedroom home, terrace apt. North side. Mr. Strickland, DE. 8652 or CY. 5848.

LIST your property for sale or rent with MACE J. GREEN, Realtors, WA. 5731.

VETERANS desiring homes and GI loans call Roy D. Warren Co., Inc. MA. 7358.

LISTINGS WANTED—For sale or rent. BREWER-HEAD CO., realtors, CY. 2514.

PROPERTY mgmt., sales, loans, ins. GARLINGTON-HARDWICK CO. MA. 6213.

LIST your property for sale or rent. L. W. Morris, Inc. DE. 0519, CR. 3861.

CREEL-DANIEL CO.
1216 C. & S. Nat'l Bank Bldg. JA. 4944

HAVE cash clients for homes anywhere in Atlanta. VE. 1181. Kidd Realty Co.

LIST WITH US AND START PACKING
BARKSDALE REALTY CO. AT. 3163.

GRAY REALTY CO
1027 First Nat'l Bank Bldg. WA. 4364

BUY or sell your property for cash. WA. 2233 or CH. 7911, MRS. HARRISON.

LIST YOUR PROPERTY—Rent or sale.
PANNELL REALTY CO. — WA. 3426

List your property with
McNabb Realty Co. CH. 8223

GEO. C. FIFE
82 Ivy St., N. E. WA. 1387, DE. 6867.

ALLEN M. PIERCE REALTY CO.
204 William-Oliver Bldg. — MA. 3349

LIST YOUR PROPERTY FOR SALE with
LIPSCOMB-ELLIS CO. — WA. 2162

HOME—Any good section; from owner. Quick poss. Priced right. MA. 9159.

SMALL FARM—Modern home, near city, good school, paved road. CH. 2520.

HOUSE, any section, this week from owner. No agents. Cash. CY. 4189.

WANTED — LISTINGS FOR SALE OR RENT. Samuel Rothberg, VE. 0706.

TO SELL your property for cash, call HUBERT REALTY CO., MA. 2344.

FOR results list your property sale, rent. HUIET-WILLIAMS CO., MA. 8985.

WANTED—Small investment property. White or colored. Moon, MA. 8962.

NEED homes. Suburban or city. John Low Smith, CA. 4933, East Point.

I SELL homes for quick turnover. Call Frank Kaye, DE. 7034, WA. 0100.

GANN REALTY CO. WA. 2710
62 EDGEWOOD AVE., N. E.

LIST your property for sale with
DAY REALTY CO., MA. 5970.

C. G. AYCOCK REALTY CO.
12 Auburn Ave. — WA. 2114

LIST your property for sale or rent.
ROY DORSEY & CO., HE. 1872.

LIST your property for sale or rent with JONES-LOGAN CO., WA. 2820.

WANTED direct from owner, 5 or 6-rm. house under $10,000. DE. 4715.

SPECIALIZING in the sales of homes. ROBERT F. HEAD, HE. 6231.

PROMPT, courteous attention. VE. 2415. SIMMS-DOBBS REALTY CO.

WANT 5 OR 6-ROOM HOUSE. MOST ANY SECTION. HE. 6368-W.

CASH for home on southside. Mrs. Anderson, AM. 4719, AM. 5711.

FOR quick results, SACRE REALTY CO., 52 Ivy St., N. E. CY. 2263.

BADLY need 2 or 3-bedrm. home in nice section; pay cash. VE. 2681.

TO BUY or sell, call Jim or Herb Hayes. HAYES & CO., JA. 3121.

5 OR 3 bedroom home, from owner. CY. 2304; RA. 5808, nights.

Farms for Sale 142

WE HAVE one of the best farms in Coweta County for sale, consisting of approximately 1,400 acres of land. Land is strong and rich and lays well with over 500 acres in one field. All land can be cultivated with machinery. There is one seven-room dwelling house on this place and 13 tenant houses. Electricity is available as part of the houses are already wired. The price is $30,000 with reasonable terms to purchaser. If interested write P. O. Box 384 or call Phone 74, Newnan, Ga.

5 MILES west of Acworth, 246 acres land, will front new 4-lane hwy., near Allatoona Lake; subdivided into 7 tracts from 15 to 60 acres. All tracts front public rd. Electricity available. One 6-rm. house, bath, etc.; one 4-rm. house. One 3-rm. house. Property known as Rutledge Pl. Call R. J. Carruth, Marietta 642, or see Miss Estelle Rutledge on premises.

WILL SELL, rent or pay cash for your property if price is reasonable. Old, reliable firm; 25 years' experience in any class of property. Consult us today. Call J. H. Dolvin, CH. 9716 or WA. 2583, Dolvin Realty Co.

HWY. 41—88 acres; terraces; excellent condition. 3-acre lake; large main resident; 6-room guest house; all conveniences; 4-room tenant house; barns; mules; farming equipment. 20 minutes of Five Points. CA. 8443.

CHARLES J. COFER in new location, Room 310, 160 Peachtree. CY. 8821.

Farms Wanted 144

3 TO 15 ACRES—15 miles of Atlanta. Reasonably priced. Some timber. George Leckenley, Rt. 1, Jonesboro, Ga.

WE NEED farm property. Holbrook Realty Co., 182½ Spring St., N. W. CY. 2501.

LUMMUS Auction Co., 809 Forsyth Bldg. JA. 3763. Let us sell your property.

Out-of-City Real Estate 146

BEAUTIFUL FARM
PARTLY IN CITY OF
JACKSON, GA.
FOR SALE—A most attractive home on a tract of 92 acres, with its 6-room house in the city limits of Jackson, Ga. Immediate possession. House newly painted and redecorated; has city water, electric lights; also two barns, 4-room servant's house, garage, chicken house. On this desirable tract of 92 acres, more or less, is 400 ten-year-old pecan trees, about 10 acres in pasture and woods, fenced-in with hog wire; has good spring, from which fine bathing or fish pond could be created; some down in lespedeza and wheat. If interested in a city-country home, with all its possibilities or a tract easily of subdivision, see undersigned at once. Offered for $20,000 cash. H. H. McCORD, Jackson, Ga., phone 2171, or J. L. McCORD, 1050 Murphy Ave., S. W., Atlanta, Phone RA. 6149.

Use Constitution Want Ads

Out-of-City Real Estate 146

EAST BEACH, ST. SIMONS ISLAND
GEORGIA
BEAUTIFUL 4-BEDRM. 2-BATH OCEAN front cottage with 2 bedrms. garage apt. in rear. All completely furn. Immediate possession. Price $30,000. Call Mr. Mangham, WA. 1541.
DICKEY-MANGHAM CO.

Automobiles for Sale 150

TRADE ACCEPTED on cars listed below and financial arrangements made for you.
'42 BUICK Super sedanette. Original finish ... $1,450
'39 CHEVROLET business coupe ... $450
'36 PACKARD 4-door sedan ... $295
'40 PONTIAC "6" 4-door. Unusually clean. Only 27,000 actual miles ... $1,075
'39 OLDSMOBILE "6" 4-door ... $695
'39 PLYMOUTH coach ... $695
'42 DODGE ¾-ton ambulance. Only 12,000 miles ... $695
'43 DODGE all-steel station wagon (carry-all). Only 17,000 miles ... $650
'41 DODGE 4-door custom. Radio and heater. This is a special ... $1,195
'39 FORD standard coach. Top condition ... $675
'38 OLDSMOBILE "8" bus. coupe. Very clean ... $695
'40 FORD standard 2-door. Excellent condition ... $875
'39 LA SALLE 4-door. Excellent condition ... $950
'40 HUDSON "6" 4-door. Beautiful finish ... $795
'40 MERCURY club convertible. New motor ... $895
'37 CADILLAC "65" sedan. Only 41,000 actual miles. Owned by prominent Atlanta family ... $845
'42 PACKARD "8" Clipper ... $1,425
'37 CHEVROLET 2-door. Like new inside; perf. mechanically ... $550
'36 CHEVROLET coach; trunk and heater; excellent condition ... $495
'32 FORD coach, Model B. Reconditioned motor ... $250
'38 FORD "85" de luxe 4-door. Very clean ... $650
'40 PLYMOUTH club coupe. Clean ... $850
'41 BUICK Special 4-dr. Extremely clean ... $1,295
DOWNING BROS.
USED CARS
Member of Atlanta Used Car Dealers' Association
Sixth St. at Peachtree. HE. 2011.

SOMETHING NEW
Automobiles Displayed
On the Roof Top
'40 MERCURY 4-door ... $ 895
'35 CHEVROLET Standard 4-door ... 595
'37 HUDSON Terraplane 2-door ... 595
'41 PLYMOUTH business coupe, heater ... 1,095
'39 OLDS "6" 2-dr., radio, heater ... 995
'41 FORD 2-door, radio ... 995
'41 CHEVROLET 4-door ... 995
'41 CHEVROLET 2-dr. d. l. heater ... 1,095
'42 CHEVROLET special de luxe 4-door, heater ... 1,195
'41 MERCURY 2-door. Radio and heater ... 1,295
MANY OTHERS
Our New Location
500 North Main St.
EAST POINT, GA.
OUR NEW PHONE CA. 6692
McCLELLAN-JACKSON, INC.
De Soto-Plymouth
DEALER

CLEAN CARS
'41 CHEVROLET club coupe ... $1,165
'46 BUICK Roadmaster convertible.
'41 FORD club coupe ... $1,095
'47 CHEVROLET 4-door.
'40 FORD 4-door ... $850
'40 HUDSON 4-door ... $765
'39 CHEVROLET 4-door ... $795
'40 CHEVROLET 2-door ... $795
'41 MERCURY 4-door ... $995
'37 BUICK 4-door ... $325
'34 PLYMOUTH 2-door ... $195
'41 DODGE 4-door ... 650
'41 PLYMOUTH 4-door ... $995
'36 PONTIAC 2-door ... $250
'41 CHRYSLER Royal 2-door ... $1,095
'39 FORD 2-door ... $675
Two 1946 Ford Convertibles
'46 FORD 2-door ... $1,750
'41 FORD 4-door ... $1,095
'35 FORD 2-door ... $195
'42 FORD panel truck ... 475
'40 PONTIAC 2-door ... $750
'42 FORD 4-door ... $1,050
'41 CHEVROLET 4-door ... $995
'42 CHEVROLET 2-door ... $1,175
'40 DODGE 4-door ... 695
20 Other Makes
COR. WASHINGTON and S. MAIN STS.
EAST POINT
DOWNING BROTHERS
The Following Cars
BEING SOLD at or below cost in order to make room for newer models. THEY are ideal for someone desiring cheap transportation, which in most cases can be repaired at low cost.
'32 PLYMOUTH coupe; in usable condition ... $150
'32 PLYMOUTH 4-door sedan. Needs motor work ... $130
'34 CHEVROLET 4-dr. Running cond. $175
'36 BUICK 2-door. Runs good ... $150
'36 BUICK 4-door ... $100
'36 NASH coupe. Good everywhere except transmission ... $150
'34 FORD 4-door sedan ... $200
'37 PACKARD 4-door sedan ... $200
'33 TERRAPLANE 4-door ... $125
DOWNING BROS.
USED CARS
Member Atlanta Used Car Dealers' Association
R. S. EVANS
DAILY DOZEN
1946 DODGE club coupe ... Special
1946 FORD 2-door ... Special
1946 PLYMOUTH 4-door ... Special
1946 CHEVROLET Fleetmaster ... Special
1942 STUDEBAKER Commander ... $1,195
1941 PONTIAC 2-door ... 1,195
1941 CROSLEY convertible ... 495
1941 CHEVROLET 2-dr. special ... 1,095
1942 PLYMOUTH 4-door ... 1,195
1940 FORD 2-door, very clean ... 1,195
1941 PLYMOUTH 2-door ... 995
1942 FORD 4-dr. sedan ... 1,295
1941 FORD de luxe, clean ... 1,150
THE FOLLOWING salesmen are here to give you prompt and courteous service: C. J. Lively, Jr., J. E. Thrasher, Ed Foster, Joe R. Goldsmith, R. W. Starnes, Mgr.
R. S. EVANS MOTORS
385 Spring St., N. W. WA. 8998
"SEE FROST FIRST"
FOR
POPULAR MAKES
AND MODELS
AND MODELS
'48 Buick Roadmaster sedan.
'42 Plymouth special de luxe 4-dr.
'42 Studebaker Champion 4-dr. overdrive.
'42 Chevrolet Fleetmaster 2-dr.
'41 Ford Super de luxe station wagon.
'39 Ford 85 standard 2-dr.
'39 Ford 85 standard coupe.
TRUCKS
'47 Chevrolet ½-ton pick-up.
'46 Chevrolet ½-ton pickup.
New 6x9 Truck Bodies, Cargo Type
Others to Select From
FROST MOTOR CO.
"YOUR FORD DEALER"
450 Peachtree St., N. E. WA. 9070
CLEAN
LATE MODEL CARS
TRADE—TERMS
'46 CHEV. F'master Club Coupe ... $2,050
'46 FORD Super de luxe club cpe. $1,995
'41 STUDEBAKER Com. 4-dr. Radio and overdrive ... $1,395
'40 BUICK special conv. cpe. R&H $1,195
'40 DODGE de luxe 4-dr. R&H ... $1,195
'40 FORD de luxe 2-dr. R&H ... $1,095
'39 CHEV. master de luxe 2-dr. ... $ 645
'38 OLDS "6" 4-dr. Like new ... $ 895
MANY OTHERS TO SELECT FROM
JOHN ALDRIDGE
USED CARS
Member of Atlanta and National Used Car Dealers' Association
24 West Peachtree Place CY. 7851
FOR GOOD BUYS
REASONABLY PRICED
See These Cars at
59 West P'tree Place
'41 PONTIAC "6" 4-dr. sedan ... $1,145
'41 CHEV. spec. de luxe 4-dr. sedan, $1,245
'41 CHEV. Master de luxe 2-dr. sed. $1,045
'41 FORD de luxe Fordor sedan ... $1,045
'41 WILLYS 4-door sedan ... $ 745
'40 BUICK Century 4-dr. sedan ... $1,145
'40 FORD de luxe Tudor sedan ... $ 765
'40 PLYMOUTH 2-dr. sedan ... $ 945
'39 CHEVROLET 2-dr. sedan ... $ 795
'37 FORD 2-door, clean ... $ 595
'36 FORD coupe ... $ 395
THE above cars very clean and in good mechanical condition.
HAROLD HUEY
USED CARS
59 West Peachtree Place WA. 8786
BUY WITH CONFIDENCE
'42 BUICK Station Wagon ... $ 995
'38 OLDS "8" Club Coupe ... 595
'37 PLYMOUTH 4-Door Sedan ... 445
'42 CHEVROLET Special D.L. 2-Dr. 1,275
'42 FORD D. L. 2-Door, R. and H. 1,195
'42 STUDEBAKER Champion 4-Dr. 1,095
'42 FORD Super D. L. Club Sedan 1,245
'39 BUICK Special Opera Coupe ... 850
TRUCKS
'39 MACK 2½-Ton Long Wheelbase Stake—Exceptionally nice ... 1,095
'42 PLYMOUTH ½-Ton Pickup ... 995
'37 FORD ½-Ton Panel ... 395
ERNEST G. BEAUDRY, INC.
Atlanta's Oldest Ford Dealer
451 Spring St. at Hunnicutt
WA. 3297
1942 PONTIAC "8" 4-door "Chieftain." If you are wanting a new car be sure to see this one. Will give a good trade or sell straight.
JACK TOWNS
USED CARS
29 West Peachtree Place. JA. 5422
'34 CHEVROLET standard 2-door. G. and B. Service Station. 321 Ashby, S. W. RA. 9424.

Automobiles for Sale 150

VICTORY MOTORS, INC.
'47 WILLYS Station Wagon; heater, overdrive. Like new ... Special
'46 PONTIAC 2-dr. sed.; radio, heater. Like new ... Special
'40 BUICK Century 4-dr. sed. R. & H., low mileage, very clean ... $1,395
'42 DODGE custom 4-dr. sed., radio, clean ... $1,445
'42 PLYMOUTH Special de luxe 4-door sedan, R. & H. Very clean $1,345
'41 DE SOTO custom 4-dr. sedan ... $1,195
'42 CHEVROLET Master de luxe 4-dr., radio, heater ... $1,295
'41 FORD super de luxe convertible coupe, R. & H. ... $1,395
'42 PLYMOUTH de luxe 2-door sedan ... $1,245
'41 CHEVROLET spec. d. l. 4-dr. Fleetline sed. Radio, heater, new tires, exceptionally clean ... $1,395
'41 OLDS "6" convertible coupe, radio, heater ... $1,295
'41 OLDS "6" sedanette ... $1,245
'41 DODGE custom 2-dr. sed., radio, heater ... $1,295
'41 DODGE de luxe 4-dr. sedan ... $1,195
'41 PLYMOUTH Special de luxe 4-door sedan, exceptionally clean ... $1,195
'41 PLYMOUTH special de luxe 2-door sedan ... $995
'41 PLYMOUTH de l. coupe ... $995
'39 PONTIAC de luxe 2-door sedan; radio, heater ... $995
'40 CHEVROLET Master de luxe 2-door sedan ... $1,045
'40 STUDEBAKER Commander 4-door, R. & H. A real nice one $1,145
'40 PLYMOUTH de luxe 4-door sedan; clean ... $1,075
'40 FORD de luxe Tudor sedan ... $995
'40 DODGE de luxe 4-door sedan, very clean ... $1,145
'40 DODGE de luxe 2-door sedan, very clean ... $1,075
'39 DODGE de luxe 4-dr. sedan ... $975
'38 DODGE de luxe 4-door sedan ... $745
'36 DODGE de luxe 4-door sedan ... $495
'38 BUICK 2-dr. sedan ... $595
'46 CUSHMAN scooter, de luxe ... $195
'33 CHEVROLET 2-dr. sedan ... $295
USED CAR DEPARTMENT
352 SPRING ST., N. W.
WA. 2505-6
Sixth St. at Peachtree. HE. 2011.

HURRY! HURRY! HURRY!
BARGAINS
1941 PONTIAC 4-door, exceptionally clean ... $1,195
1941 PLYMOUTH 2-door sedan ... 995
1941 CHEVROLET 2-door sedan ... 995
1941 FORD de luxe 2-door ... 995
1940 MERCURY 4-door ... 995
1936 PLYMOUTH 4-door sedan ... 445
1937 PLYMOUTH coupe, clean, good tires ... 445
1937 FORD 2-door ... 395
1933 CHEVROLET coupe, clean.
USED CARS, INC.
East Point, Ga.
400 NORTH CHURCH CH. 4165

SEE CLYDE OWEN
FOR THE CAR YOU WANT
ONE of the largest lots and best stock of used cars in Atlanta.
MOST ANY MAKE
1946 and 1947 Models
INCLUDING Station Wagons and several convertibles. Good reconditioned used cars, convertibles, sedans, club coupes, 2 doors and coupes, ready to go with lots of service. Other cars priced to sell as is.
CLYDE OWEN
USED CARS
617 West Peachtree VE. 4791

NOTICE
WE ARE now in position to give delivery on the 1947 Crosley automobile that you have read so much about. Orders are being filled from 1 to 3 weeks. Deliveries for less than $1,000. Gives up to 53 miles per gallon, cruising speed up to 70 miles per hour. 4-cylinder, 26.2-h. p. motor; pickups, conv. and 2-doors, 4-passenger. Call or write
J. W. CLACKUM MOTORS
Phone Marietta 1727 for details.

'47 FORD Super de Luxe 4-Dr. Sedan. Radio and heater. Never had an owner. Beautiful black finish. Trade and terms.
JACK TOWNS
USED CARS
"Member of Atlanta and National Used Car Dealers' Association"
29 West Peachtree Place. JA. 5422.

NEW 1947 CROSLEY sedans, conv., pickups. Immediate delivery.
R. S. EVANS
241 Spring St., N. W.

'47 STUDEBAKER Champion 4-dr. sedan. Beautiful green finish. Radio and heater. Overdrive, hilldriver, back up lights and fog lights. Prac. no miles.
JACK TOWNS
USED CARS
29 West Peachtree Place. JA. 5422.

KIRKWOOD MOTOR SALES
1935 COLLEGE AVE.
NORTH KIRKWOOD
CR. 2691
'41 PLYMOUTH d. l. 2-dr. r. and h. $ 995
'41 FORD convertible ... 1,375
'41 CHEVROLET ½-ton panel ... 950
'41 HUDSON convertible sedan ... 1,275
WE ARRANGE all finnacing for you.

1940 CHEVROLET Special De Luxe two-door that's in the best of condition. Real good tires. Can be bought on easy terms.
JACK TOWNS
USED CARS
29 West Peachtree Place. JA. 5422.

JUST arrived from North. Clean 1941 Oldsmobile, series "78" 4-door custom cruiser hydramatic with beautiful maroon finish. Interior exceptionally clean. For sale or trade. Easy terms.
C. N. MOSS
651 Lee St., S. W. RA. 9877

1946 PLYMOUTH Club Coupe—Beautiful maroon finish, practically no miles. One of the prettiest little cars in city. Trade and terms.
JACK TOWNS
USED CARS
29 West Peachtree Place. JA. 5422.

1941 PLYMOUTH special de luxe 2-door that you really have to see to appreciate. Black finish, like new. Can be bought on easy terms.
JACK TOWNS
USED CARS
29 West Peachtree Place. JA. 5422.

IMMEDIATE DELIVERY
1947 CROSLEYS.
1947 FIATS.
R. S. EVANS
241 Spring St., N. W. JA. 5861

Come on Down
JACK TOWNS
29 WEST PEACHTREE PLACE
IT'S LIKE "Used Car City" with many fine cars to select from. So let's go down there.

1946 CADILLAC "62" 4-dr. sedan; driven only 4,000 miles; just like new, $4,250.
CHARLES A. FARR
32 North Ave. HE. 3668
MEMBER OF ATLANTA AND NATIONAL USED CAR DEALERS' ASSN.

1947 PONTIAC "8" sedanette, 2-tone dark gray finish. Radio and other extras. Car 2 days old. Sell or trade on easy terms.
JACK TOWNS
USED CARS
29 West Peachtree Place. JA. 5422.

THE BEST PLACE
To Buy or Sell
A USED CAR
ATLANTA PACKARD, INC.
370 Peachtree St. CY. 2581

1940 PLYMOUTH 4-door sedan; original finish; good condition throughout; $895; arrange good terms.
JACK TOWNS
USED CARS
29 West Peachtree Place JA. 5422

1942 Chrysler New Yorker
HIGHLANDER 4-Dr. Sedan—Perfect condition ... $1,495
Florence & Montgomery
465 Spring St., N. W.
WA. 6968

1940 OLDSMOBILE that has been wrecked; motor is perfect, tires perfect. Will sell for $450.
JACK TOWNS
USED CARS
29 West Peachtree Place JA. 5422

1941 PONTIAC Streamliner 8-cyl. 4-door sedan. Original two-tone finish; radio and heater, good tires, $1,295. Easy terms.
MITCHELL MOTORS, INC.
330 Peachtree, N. E. CY. 5906-7.

1946 FORD super de luxe 2-dr. Hardly any miles at all. Will give good trade or sell straight. Terms arranged.
JACK TOWNS
USED CARS
29 West Peachtree Place. JA. 5422.

SPECIAL
'46 BUICK 4-door Super; black, 3,500 actual miles, $2,650.
SPRING STREET MOTORS
416 Spring St. WA. 7445.

1946 PLYMOUTH 2-door, beautiful green finish, practically no miles. Sell or trade; easy terms.
JACK TOWNS
USED CARS
29 West Peachtree Place JA. 5422

'46 FORD station wagon; beautiful maroon finish, hardly any miles. See this beautiful wagon. Trade and terms.
JACK TOWNS
USED CARS
29 West Peachtree Place. JA. 5422

Automobiles for Sale 150

1937 FORD de luxe "85." Good transportation and looks good. $495.
JACK TOWNS
USED CARS
29 West Peachtree Place JA. 5422

'41 OLDSMOBILE 98 SEDAN
THIS 4-door is exceptional, and a car you will be proud to own. $1,295
SPRING STREET MOTORS
416 Spring St. — WA. 7444

1934 FORD coupe with rumble seat; lots of good transportation; $395.
JACK TOWNS
USED CARS
29 West Peachtree Place JA. 5422

SPECIAL
'46 FORD Super de luxe 2-door; maroon, 5,000 actual miles, $1,895.
SPRING STREET MOTORS
416 Spring St. WA. 7445.

Come on Down
JACK TOWNS
29 WEST PEACHTREE PLACE
IT'S LIKE "Used Car City" with many fine cars to select from. So let's go down.

1937 OLDSMOBILE "6" 2-door, heater, $435. $195 cash, balance easy.
JOHN ALDRIDGE
USED CARS
24 West Peachtree Place. CY. 7851

1941 FORD super de luxe club coupe, maroon finish. Will sell on easy terms and give good trade.
JACK TOWNS
USED CARS
29 West Peachtre Place. JA. 5422.

SPECIAL
1946 PONTIAC "8" sedanette; fully equipped, 2,400 actual miles, $2,350.
SPRING STREET MOTORS
416 Spring St. WA. 7445.

SPECIAL
'42 BUICK Super 4-door; beautiful blue, fully equipped, $1,550.
SPRING STREET MOTORS
416 Spring St. WA. 7445.

1938 DODGE 4-door sedan; needs some metal work. Will sell for $350.
JACK TOWNS
USED CARS
29 West Peachtree Place JA. 5422

1946 BUICK Super Sedanette; fully equipped, radio and heater, $2,750. 50 other clean cars to select from.
Continental Auto Sales
296 Spring St., N. W. CY. 7186

1937 BUICK 4-door sedan. Good tires and ready to go. $495.
JACK TOWNS
USED CARS
29 West Peachtree Place. JA. 5422

GUARANTEED USED CARS
VISIT OUR
NEW LOCATION
WAGSTAFF MOTOR CO.
887-9 Spring St., N. W. AT. 2751-3

1937 FORD "85" 2-dr. sedan, $395, $195 cash, balance easy.
JOHN ALDRIDGE
USED CARS
24 West Peachtree Place. CY. 7851.

1946 FORD Super de luxe 5-passenger coupe, $1,945.
USED CAR EXCHANGE
253 Marietta St., N. W. WA. 4996

1941 PONTIAC "6" Sedanette; radio and heater, good tires. $1,030.
Nolan-Mason Motor Co.
491 Spring St., N. W. CY. 7868

1939 MERCURY club coupe. Radio and heater. Low mileage. 3 original tires. Original maroon finish. Sparkles like new. Call HE. 4812; after 6 p. m. call VE. 5232.

1947 CADILLAC club convertible, radio, heater. Hydramatic drive. Less than 500 miles. For information call Centre Motor Co., Norfolk, Va. Norfolk, 2-4655.

1941 FORD Super D. L. 2-door ... $1,095
HUGGINS MOTORS
383 West Peachtree, N. E.—MA. 8697

1936 CHEVROLET Standard Coach by original owner. New paint job, new tires and new clutch. Car in good condition, $450 cash. AM. 3422.

1941 CADILLAC "62" 4-door sedan, 45,000 actual miles, 4 new 6-ply tires. Exceptionally clean throughout, $2,195. Trade and terms. HE. 1426.

1941 FORD Super de Luxe 2-door sedan, original blue finish, mechanically A-1. Exceptionally clean, $1,095; trade and terms. HE. 1426.

USED CARS, all makes, $3 wkly. OPA ceiling prices; no finance charges. We handle our own paper. 270 Edgewood Avenue.

1941 STUDEBAKER club coupe, $995. Good clean car in A-1 condition. See at 649 West Peachtree or call VE. 1034.

BY OWNER, Chrysler 1942, 4-dr. Windsor. Low mileage. Inspection necessary for condition appreciation. $1,650. HE. 6461.

1938 FORD 2-door. Clean ... $595
WEST END MOTOR CO.
Corner Park and Lee Sts. AM. 3629

1936 CHEVROLET 2-door good transportation, $195. C. Wall Thompson Autos, 320 Peachtree, N. E., WA. 4325.

1942 FORD 4-door, good condition, $850. Alton Adamson, Morrow, Ga., care Adamson Dairy; see afternoons.

1939 BUICK 2-door sedan. Excellent condition. Sell or trade. See at 649 West Peachtree or call VE. 1034.

1946 LINCOLN 4-DOOR SEDAN—GRAY, EXCELLENT CONDITION, PERSONALLY OWNED. CR. 3975.

1942 CHEVROLET business coupe, a nice one, $1,050. Terms. 34 Alexander St., N. E. WA. 9664.

1941 WILLYS 4-door sedan, A-1. Sell or trade, see at 649 West Peachtree or call VE. 1034.

1937 PLYMOUTH 2-door sedan, sell for $495. See at 649 West Peachtree or call VE. 1034.

1942 PACKARD Clipper, custom made; clean and in good shape. $1,475. Call JA. 0418-R.

1946 SPECIAL de luxe Ford V-8; 5,000 miles. Excellent condition. DE. 0203.

LINCOLN Zephyr coupe, 1941 model, 5 new tires. Clean. Price $1,000. HE. 5453.

JEEPS AS LOW AS $595.
R. S. Evans, 295 Spring St., WA. 8998.

1941 LINCOLN Zephyr 4-door sedan, $1,095. 651 Lee St., S. W., RA. 9877.

WHO IS USED CARS, INC.
COME TO EAST POINT AND SEE.

1938 CHEVROLET 2-door. See at Robinson & Stephens, 94 Pryor St., S. W.

1941 DODGE 2-Door—$875. Radio and heater. VE. 9372. No dealers.

1940 CHEVROLET 2-door. Radio. New engine, tires. $995. CR. 2996.

FOR better cars see J. C. Walton, 23 Simpson, N. W. CY. 5621.

'42 FORD "6" 4-door. Needs paint job. $750. JA. 9149 or RA. 6930.

WE BUY them high, sell them cheap. Used Car, Inc., CA. 4165.

1940 NASH 4-DOOR, CLEAN, $995. CA. 6692.

SACRIFICE—1939 2-Door De Luxe Plymouth, $650. CA. 4342.

1946 CHEVROLET Stylemaster 2-door, $1,845. CH. 4165.

1946 CADILLAC "62" 4-door. Just a few miles. HE. 3668.

'48 NASH, clean, original owner. $1,695. Phone DE. 2020.

ONE '46 Hudson Sedan, low mileage. CY. 1601.

Auto Trucks for Sale 151

AUTO TRUCKS FOR SALE
1 K-7 INTERNATIONAL Harvester Tractor truck, short wheelbase, safety tank, 9x20 tires. This truck is nice and clean. Excellent condition with new motor. Price $2,250.00.
1 1944 KR-11 INTERNATIONAL Harvester 5-ton truck, short wheelbase, has 8th wheel, 10x20 tires, air brakes, approximately 24,000 miles. Original cost $8,500. A dandy, price $3,800.00.
1 1941 FORD Tractor, short wheelbase, Thornton drive tandem, 8¼x20 tires, 6 wheels, 5th wheel, air brakes and winch. Price $1,250.00.
CALL or write T. J. Woodward, Cedartown, Georgia, Telephone 1094 day, 793-R-2 night.

VICTORY MOTORS, INC.
'41 DODGE 1-ton panel ... $1,095
'41 INTERNATIONAL K-5 1½-ton cab and body ... $1,095
'41 WHITEHORSE ½-ton panel ... 195
'42 FORD cab-over-engine 1½-ton van body ... $1,195
'40 CHEVROLET ½-ton panel ... 895
'41 INTERNATIONAL ½-ton pickup 645
'40 FORD pickup ... 845
'41 FORD 1½-ton cab and stake ... 845
352 Spring St., N. W.
WA. 2505-2506.

ATTENTION
LUMBERMEN OR WOOD LOGMEN
6x6 G. M. C. trucks, long and short wheel base, with or without winches, priced $1,025-$1,450.
NATIONAL AUTO
PARTS COMPANY
"All Trucks Sold on Money-Back Guarantee."
1042 West Marietta, N. W. HE. 2771

See These
1940 CHEVROLET sedan delivery ... $750
1941 CHEVROLET sedan delivery ... $895
1940 DODGE ½-ton panel ... $945
1946 DODGE ½-ton pickup ... $1,575
Nolan-Mason Motor Co.
491 Spring St, N. W. CY. 7868

1946 CHEVROLET 2-ton long wheel base. Equipped with 8.25x20 10-ply tires all around. 2-speed axle, fish plated, booster brakes, practically no miles.
J. C. WALTON
USED CARS
25 Simpson St., N. W. CY. 5621

1942 G. M. C. C. O. E. heavy-duty wrecker, equipped with new Tulsa winch, also service body. Bob McIntyre's Garage, Marietta, Ga. Phone 1037; night, 1125-W.

Auto Trucks for Sale 151

ATTENTION, LUMBER MEN
EIGHT
1942-43-44 GMC 10-wheel drive; extra long wheelbase, cab and chassis; open-cab type; extra low gear; in excellent condition and ready for hard service; ideal for logging and working off highways; $1,250 to $1,500.
EIGHT
1942 CHEVROLET 4x4 6-wheel drive cargoes, some with winches; excellent condition and ready to go; extra low-speed drive; ruggedly constructed for woods or off and on highway use; $995 to $1,295.
FIVE
1942 FORD civilian type tractors and trailers, like new; 2-ton tractors equipped with 18-foot Fruehauf van trailers; nearly new tires; extra low speed in rear end; your choice for $1,695.
FIVE
1942 GMC 6x4 long wheelbase 10-wheel vans; like-new condition; 8-wheel rear drive; conventional front wheels; $1,295 to $1,495.
FOUR
1942 GMC long wheelbase 6x4 cargoes; 8-wheel rear drive with conventional front wheels; your choice for $1,395.
ONE
1942 DODGE weapon carrier 4x4, like new, practically new tires; $695.
ONE
1940 DODGE 4x4 cargo in very clean condition, driven low mileage, for only $850.
ONE
1944 FORD 4x4 jeep with top, extra clean; all mud-grip tires; $650.
ONE
1942 INTERNATIONAL tractor K-5 with fifth wheel, vacuum brakes; extra clean; $1,295.
DEERE pole trailers and Ben Hur trailers. Most of the above located on Buckhead lot.
TOM MITCHELL
367 SPRING ST., N. W. JA. 5035
3130 ROSWELL RD., N. W.
AT BUCKHEAD CH. 7922

1941 CHEVROLET ½-ton pick-up. Original paint, real clean, excellent tires, $1,095; $365 cash, balance 15 months.
JOHN ALDRIDGE
USED CARS
24 West Peachtree Place. CY. 7851.

1939 FORD ½-ton panel; perfect condition. Good tires ... $795
CHARLES A. FARR
32 North Ave. HE. 3668
MEMBER OF ATLANTA AND NATIONAL USED CAR DEALERS ASSN.
'42 GMC 1½-ton ... $795
'46 CHEVROLET 1½-ton stake.
'42 GMC 1½-ton stake ... $650
'39 FORD 1½-ton ... $795
'38 DODGE 1½-ton ... $650
'39 GMC 1½-ton ... $650
501 South Main, East Point.

1941 FORD V-8, 1½-ton, L. W. B., stake, $1,095. Can be handled on terms.
HUGGINS MOTORS
383 West Peachtree, N. E. — MA. 8697

NEW 6x9 cargo truck bodies complete with bows and tarpaulins.

SMITTY

AUNT HET

"I wouldn't cross the street to meef any celebrity. There's no pleasure in bein' high-hatted by a bored somebody who cares nothin' about you."

THEY'LL DO IT EVERY TIME

By Hatlo

TODAY'S PATTERN

By LILLIAN MAE

4719 SIZES 2-10

Right out of a story book—a dainty little dirndl! Pattern 4719 with scalloped, lace-edged sleeves and yoke, and beading at waist is adorable enough for a princess!

This pattern, easy to use, simple to sew, is tested for it. Includes complete illustrated instructions.

Pattern 4719 comes in sizes 2, 4, 6, 8, 10. Size 6 frock takes 1¾ yards 35-inch fabric.

Send 20 cents in coins for this pattern to The Atlanta Constitution, Pattern Department, P. O. Box 133, Station O, New York 11, N. Y. Print name, address, zone, size, style number.

GRIN AND BEAR IT

By Lichty

"It's from Junior—He wants an increase in his allowance to fight Communism in his college fraternity'!"

OFF THE RECORD

By Ed Reed

"Follow that car! I think he wants to sell it!"

KING'S

Monday Special!

Four-Tine

POTATO DIGGER

$1.39

Reg. $1.50 Value

Smooth number 1 ash handle, four tines of strong steel 6" inches long. A very convenient tool for cultivating and raking heavy, rough ground.

One Day Only

Add 20c for Postage on Out-of-Town Orders

KING HARDWARE CO.
53 Peachtree St., Atlanta, Ga.

Send me the Potato Digger shown above. Am enclosing a check or money order for $1.59, which includes 20c for postage.

Name .....
Address .....
City .....
State .....

Neighborhood Stores Closed on Wednesday Afternoons

Buy From Your Nearest Store — KING HARDWARE COMPANY — Use Your Charge Account

53 Peachtree St. & Neighborhood Stores

OH! I KNOW THAT ONE "THE WAY TO A MAN'S HEART IS THROUGH—AH—AH—I—GOT IT—BUYING HIM A GIFT AT SCHNEER'S."

You Get More for Your Money at

SCHNEER'S

48 WHITEHALL ST.

"Home of Bonded Perfect Diamonds"

You Can Complete Your

HIGH SCHOOL

During Your Spare Time

Many Finish in 2 Years.
All Books Furnished.
Diploma AWARDED

AT HOME—NOW
For Your Business Success.
Professional or College Entrance Examinations.
Our Graduates Have Entered Over 500 Colleges and Universities After Entrance Examinations

No Classes, No Time Wasted Going To and From School. Go As Fast as Your Time Will Permit by Our Proven Method.

Write for FREE Booklet Today! Reasonable Terms!

AMERICAN SCHOOL

P. O. BOX 1998 ATLANTA

Name ..... Age .....
Address .....
City ..... State .....

ACD

TERRY DICK TRACY

THE GUMPS

MOON MULLINS

STEVE CANYON

SMILIN' JACK

ORPHAN ANNIE

THE Parker "51" Pen

IT'S O. K. TO OWE KAY

12.50

No Money Down, 50c a Week

Sleek, streamlined, ultra modern. Enclosed 14k gold ever-moist point.

KAY'S GASOLINE ALLEY